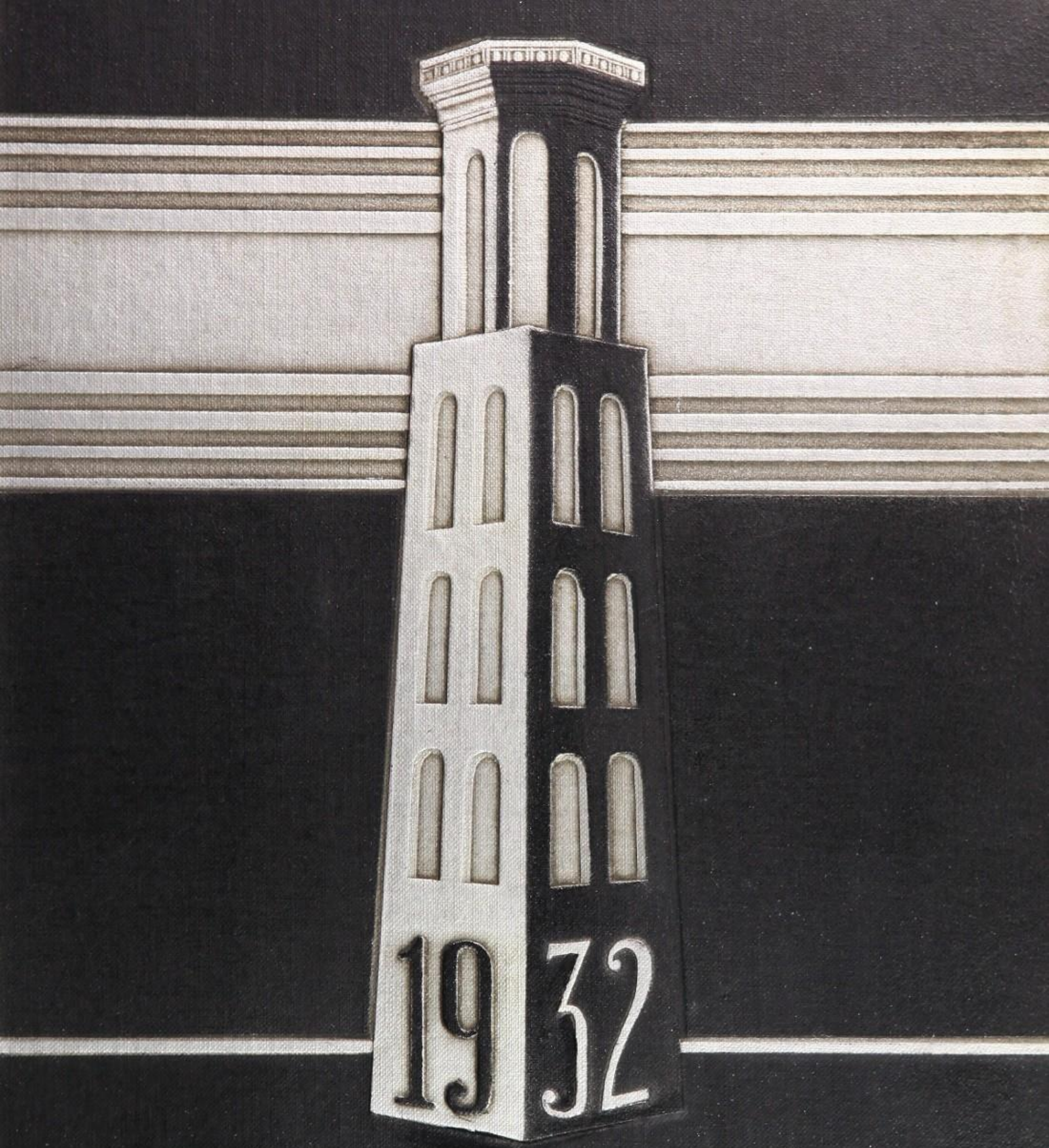

MILESTONES

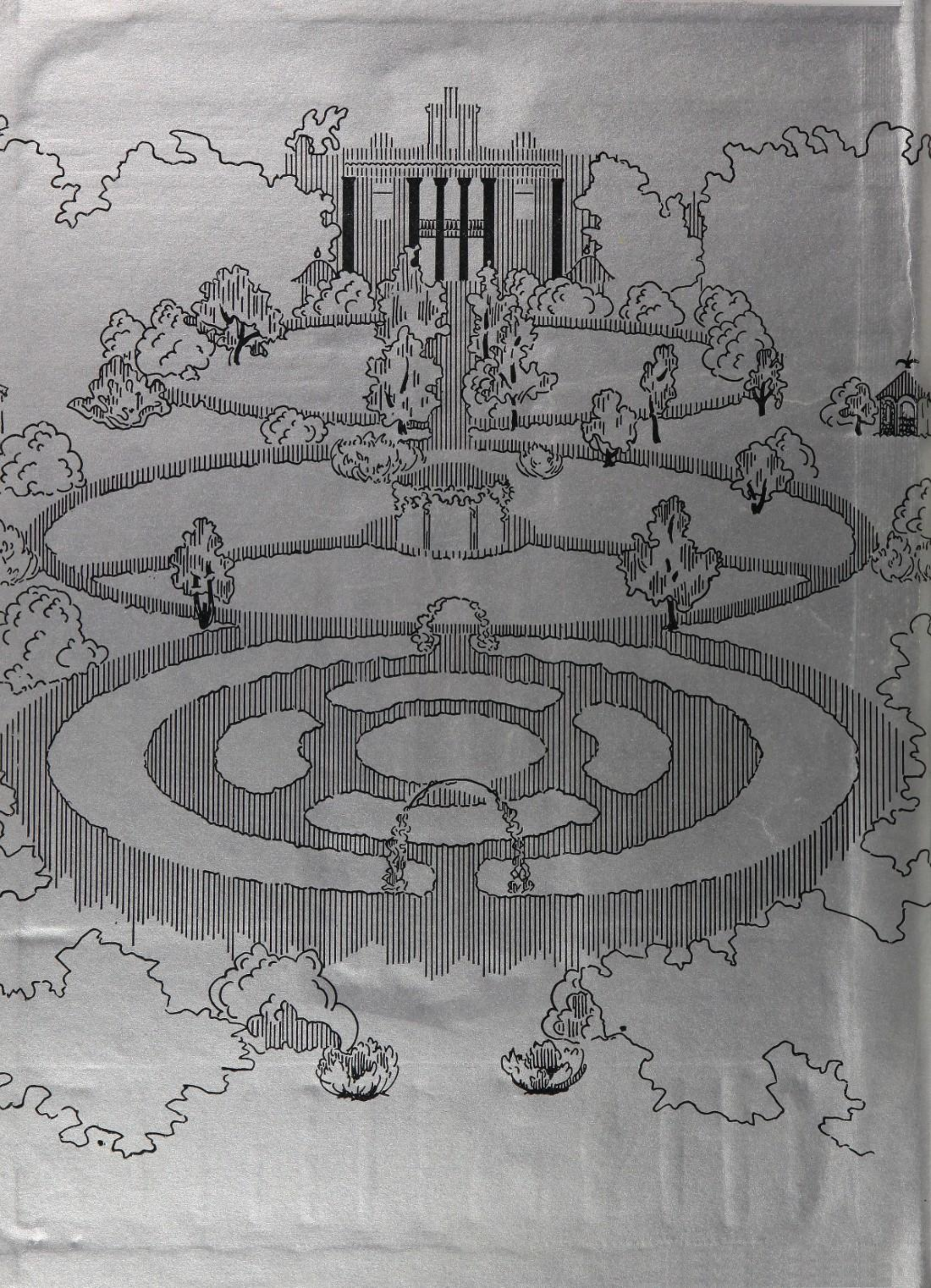

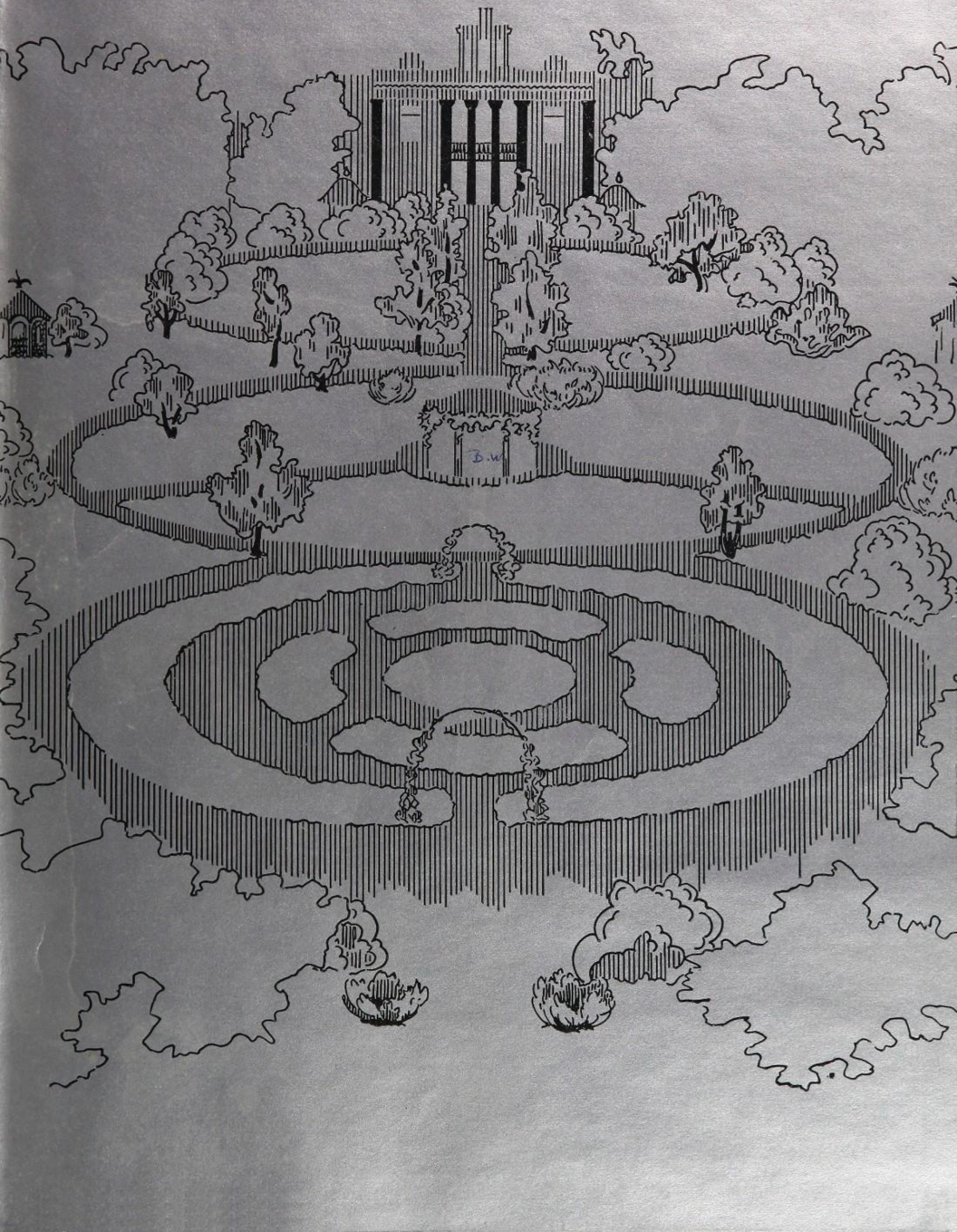

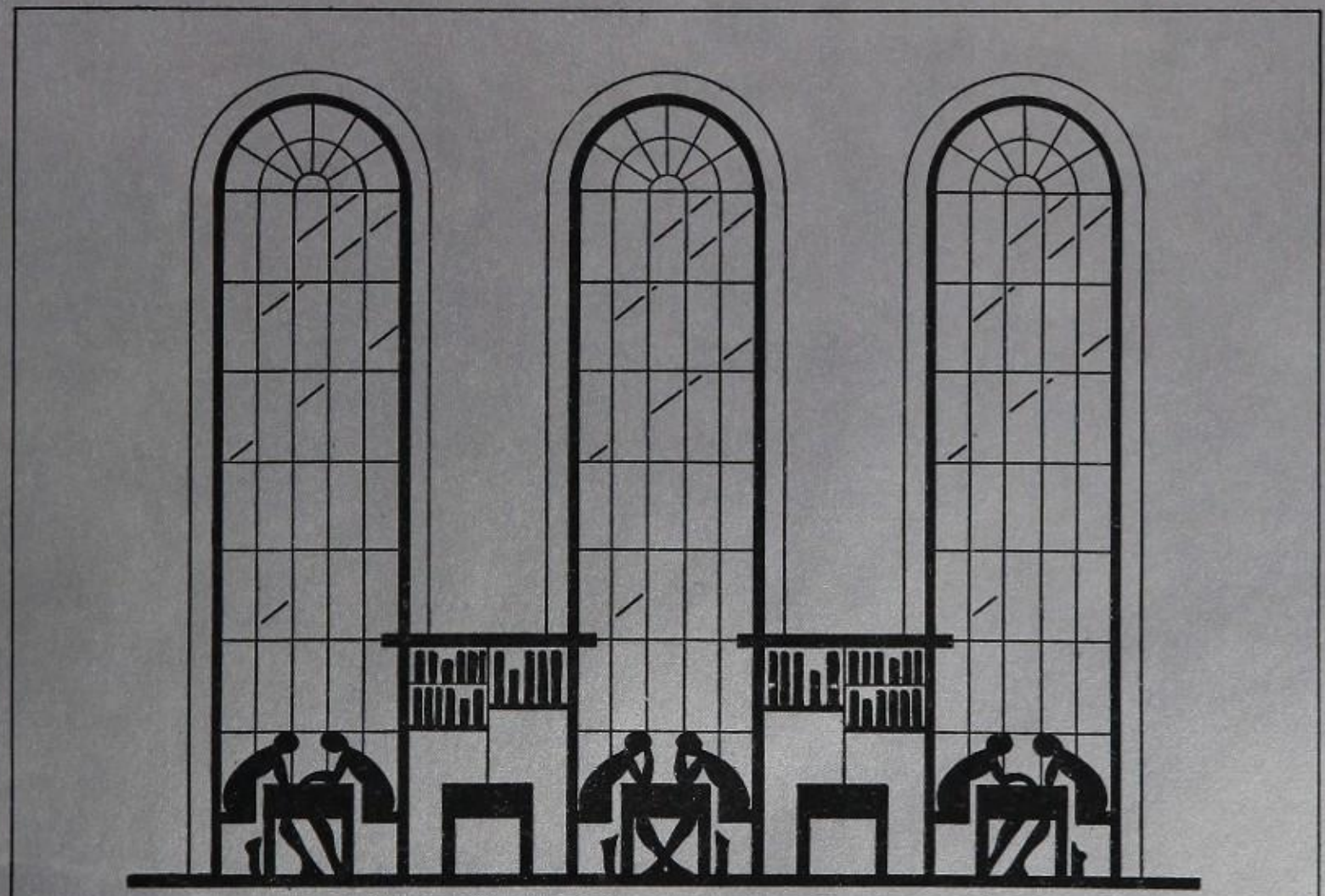

EX LIBRIS

1 9 3 2

MILESTONES

VOLUME EIGHTEEN

Published by
The Students of

WARD-BELMONT
SCHOOL

Nashville, Tennessee

To

MISS OLIVE CARTER ROSS

Because through her we learn, without loss of glamour, to appreciate reality.

TABLE OF CONTENTS

VIEW SECTION
SENIORS
CLASSES
DEPARTMENTS
ORGANIZATIONS
OCCASIONS
CLUBS
FEATURES

M I L E S T O N E S 1 9 3 2

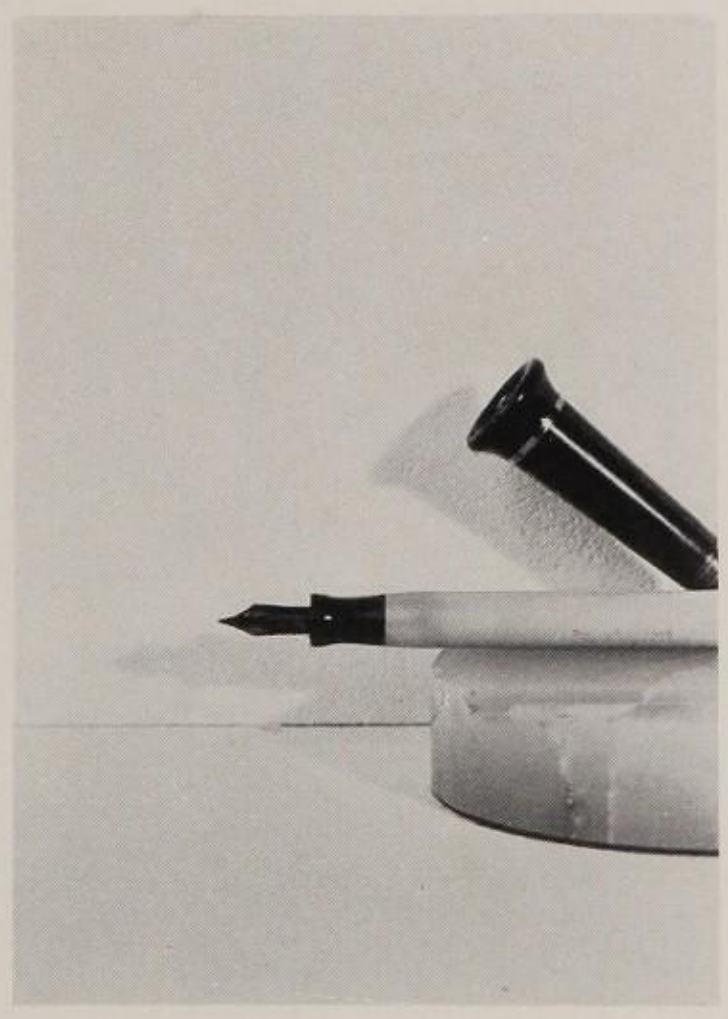

ADMINISTRATION

ADMINISTRATION

Dr. John Diell Blanton
President

Dr. John Wynne Barton
Vice President

Mr. Andrew Bell Benedict
Vice President

Miss Emma I. Sisson
Dean of Residence

Miss Annie Claybrooke Allison
Principal of High School

Dr. Joseph E. Burk
Dean of Faculty

ADMINISTRATION

JOHN DIELL BLANTON, B.A., LL.D.
President

JOHN WYNNE BARTON, M.A., LL.D.
Vice-President

ANDREW BELL BENEDICT
Vice-President and Business Manager

JOSEPH E. BURK, M.A., Ph.D.
Dean of Faculty

AILEEN WELLS, B.A., M.A.
Assistant to Dean of Faculty

EMMA I. SISSON
Dean of Residence

ANNIE CLAYBROOKE ALLISON, B.A., M.A.
Principal of High School

ALMA PAINE
Registrar

W. V. FLOWERS
Secretary

E. J. SNYDER
Bursar

MARY-JANE PULVER, B.A.
Alumnae Secretary

HENRIETTE RICHARDSON BRYAN
Book Room and Student Bank

FRANCES E. CHURCH, B.A.
Librarian

Home Department

EMMA I. SISSON
Dean of Residence

MRS. J. W. CHARLTON

MRS. SOLON E. ROSE
Assistants

MARY NEAL

MRS. E. O. TATE

MRS. ALLEN G. HALL

MRS. MARY LEE JETER

MRS. CHARLIE D. McCOMB

MRS. MINNIE POWELL

MRS. MARY COWAN DRISCOLL
Hostesses

MRS. BONA A. NICHOLS

MRS. HAZLE PADGETT

MRS. WILLIE B. WEEDON
Chaperons

EMMA BOND
Graduate Nurse

School of Liberal Arts Faculty

ANNIE CLAYBROOKE ALLISON
Latin

B.S., M.A., George Peabody College for Teachers; Graduate Work, University of Chicago

AGNES AMIS
French

B.A., Vanderbilt University; Diploma de l'Institut de Phonetique de Paris; M.A., George Peabody College for Teachers

JOSEPH E. BURK
Education

B.A., Southwestern University; M.A., Southern Methodist University

THELMA CAMPBELL
Spanish

B.A., University of Arkansas; Graduate Student, Universidad de Mejico; Diploma de Suficiencia, Centro de Estudios Historicos, Madrid

JANE CARLING
Physical Education, Riding

Graduate, Ward-Belmont School; B.S., University of Wisconsin

GERTRUDE CASEBIER
History

B.A., Western Kentucky State Teachers College; M.A., Vanderbilt University

MARTHA ANNETTE CASON
Latin

B.A., University of Chicago; M.A., Columbia University; further Graduate Study, Columbia University

MARY ELIZABETH CAYCE
Physical Education; Assistant in Athletics and Dancing

Graduate, Ward-Belmont School; B.S., George Peabody College for Teachers

FRANCES E. CHURCH
Library Methods

B.A., Missouri State Teachers College; Graduate Student, Illinois University; M.S., Columbia University

BLANCHE HENRY CLARK
History

B.A., M.A., Duke University; further graduate study, Vanderbilt University

EUNICE COOK
Chemistry
B.A., M.A., Wellesley College

VIRGINIA RIDDLE DICKINSON
Foods and Nutrition
B.S. Teachers College, Columbia University; M.A., George Peabody College for Teachers

WILMOTH DINNING
English and Social Sciences
B.A., Randolph-Macon Woman's College; Graduate Student, George Peabody College for Teachers

THOMAS B. DONNER
Spanish
B.A., East Texas Teachers College; M.A., Southern Methodist University

EVELYN FERRY
French
B.A., Mount Holyoke College; M.A., Middlebury School of French; Certificat de Etudes Francaises, Universite de Grenoble

JESSIE LEE FRENCH
Biology
B.S., M.A., George Peabody College for Teachers

FLORENCE E. GOODRICH
Physical Education
B.S., Hillsdale College; M.S., University of Michigan; Graduate Student, Michigan State College for Teachers, Merrill-Palmer School

LOUISE GORDON
Art
Graduate of the New York School of Fine and Applied Arts

MARGARET FRIERSON HALL
Assistant in Gymnasium

MARGARET HARGROVE
Latin
B.A., Randolph-Macon Woman's College; M.A., Cornell University

VERA L. HAY
History
Ph.B., University of Chicago; Graduate Student, Vanderbilt University

CORA HENDERSON
Secretarial Subjects
B.A., Southern College; M.A., George Peabody College for Teachers

LOUISE LORETZ HERRON*
English
B.S., Vanderbilt University; M.A., Columbia University; further graduate study, University of London

ALMA HOLLINGER
Biology
B.A., M.A., University of Michigan; Student, Michigan Biological Station and Marine Biological Station, Venice, California

W. H. HOLLINSHEAD
Chemistry
Ph.G., D.Sc., Vanderbilt University

FRANCES HELEN JACKSON
German
B.A., Birmingham-Southern College; student Cincinnati Conservatory of Music; private lessons in Vienna

CAROLINE LEAVELL*
History
B.S., Vanderbilt University; M.A., Columbia University; further graduate study, University of North Carolina

KATHARINE V. LYDELL
English
A.B., Wellesley College; graduate study, Vanderbilt University

FRANCES STOKES McCALL
Latin
B.S., George Peabody College for Teachers

FRANCES ADAMS McELFRESH
French
B.A., Connecticutt College for Women; Certificat d'Etudes Francaises, University of Lausanne

MARY M. McETTRICK
Physical Education; Swimming
Graduate, Bouvé School of Physical Education

NELLIE PYLE MISER
Mathematics
B.A., Huron College; Graduate Student, University of Chicago

CATHERINE E. MORRISON
Director, School of Physical Education
Diploma from Possee Gymnasium, Boston; Special Student, Chaliff School, New York, and Columbia University

LUCY BANKS MOWER
Physical Education; Dancing
Diploma, School of the Dance, Atlanta, Certificate, Denishaw School of Dancing; Pupil of Ned Wayburn, Chester Hale, Tom Nip, Yorke Fasting, Jand Rand, Potter Spiker

MARY RACHEL NORRIS
Psychology
B.A., M.A., Bryn Mawr College

MARTHA K. ORDWAY
English
Ph.B., University of Chicago; M.A., George Peabody College for Teachers

ANNA PUGH
English
B.A., University of Arkansas; M.A., University of Chicago; Graduate, Columbia University; further graduate study, George Peabody College for Teachers

ELLENE RANSOM
English
B.A., M.A., Vanderbilt University; Graduate Student, Columbia University, Vanderbilt and Yale University

LINDA RHEA
English and History
B.S., Vanderbilt University; M.A., Columbia University; M.A., Vanderbilt University; further graduate study, Vanderbilt University

OLIVE CARTER ROSS
English and Art History
B.A., University of Nashville; Graduate Student, Vanderbilt University; M.A., Columbia University

ELIZABETH LOWRY ROWAN
Mathematics
B.A., Tennessee College; M.A., George Peabody College for Teachers

BERTHA M. RUEF
French
A.B., M.A., Vassar College; Diplome de professeur de Francais, Universite de Toulouse

OSCIE A. SANDERS
Religion and Sociology
B.A., Rice Institute; M.A., University of Chicago; further graduate study, University of Chicago

THEODORA COOLEY SCRUGGS
English
B.A., Wellesley College; M.A., Vanderbilt University; further graduate study, Vanderbilt University

HIBERNIA SEAY
French
B.A., Randolph-Macon Woman's College; M.A., Duke University; Diplome Superior en Etudes Francaises, University of Nancy; Diplome en Cours de Civilisation Francaise, Sorbonne

MARY WYNNE SHACKELFORD
Director, School of Art
Graduate, Art Academy of Cincinnati; Graduate, Pratt Institute, Department of Fine and Applied Arts; Special Student, New York School of Fine and Applied Arts in New York and Paris

ROBBIE ALLISON SHACKELFORD
Mathematics
B.A., Vanderbilt University

VIRGINIA SMALL
Biology and Physiology
B.A., Butler University; M.A., University of Wisconsin

SUSAN S. SOUBY
English
B.S., M.A., George Peabody College for Teachers

FRANCES G. SWENSON
Clothing
B.S., Iowa State College; Graduate Student, Iowa State College

PAULINE SHERWOOD TOWNSEND
Director, School of Expression
Graduate, New England Conservatory; Postgraduate, Boston School of Expression; Special Courses in New York, Chicago and Boston

RUBY VAN HOOSER
Religion
B.A., Athens College; Graduate, Scarritt College for Christian Workers; Graduate Student, University of Chicago; M.A., Columbia University

ELLEN WALLACE
Economics and Sociology
B.S., George Peabody College for Teachers; M.A., University of Chicago

CATHARINE A. WINNIA
Expression
Graduate, Vanderbilt School of Expression; Special Academic Student, Vanderbilt University and George Peabody College for Teachers; Student, Pauline Sherwood Townsend

School of Music Faculty

LAWRENCE GOODMAN

KENNETH ROSE

STETSON HUMPHREY

LAWRENCE H. RIGGS
Members, Board of Musical Directors

MARY VENABLE BLYTHE
Sight Playing and Piano
Graduate, St. Mary's Hall, San Antonio; Pupil of von Mickwitz and Harry Redman; Theoretical Courses in Southern Methodist University, University of Colorado

FLORENCE N. BOYER
Voice and Organ
Student of Music in Oberlin College; Pupil of Signor Vananni in Italy; Pupil of Mesdames de Sales and Bossetti, in Munich; Pupil of Oscar Seagle and de Reszke in Paris

MARY DOUTHIT
Piano
Graduate, Ward-Belmont School of Music; Pupil of Lawrence Goodman, Harold von Mickwitz, and Sigismund Stojowski

LAWRENCE GOODMAN
Director of Piano Department
Pupil of Ernest Hutcheson, Josef Lhevinne, and Sigismund Stojowski; Student at Ferrucio Buson's Master School for Pianists, Basel, Switzerland; Scholarship Pupil, Peabody Conservatory of Music, Baltimore, Maryland; formerly Teacher of Piano, von Ende School of Music, New York City; has concertized extensively in United States; Duo Art Recordings

FREDERICK ARTHUR HENKEL
Pipe Organ
Graduate, Metropolitan College of Music; Student, Cincinnati College of Music; Pupil of Steinbrecher, Andre, and Sterling

IRENE CRANE HUMPHREY
Voice
Studied at Boston University, New England Conservatory of Music and Boston School of Music; Private Work in Europe two years under Manno and Castellano in Milan and Morelli in London; Private Work in America under Stetson Humphrey and Oscar Saengar; formerly with the Philadelphia Grand Opera Company

1932 MILESTONES

STETSON HUMPHREY
Director of Voice Department

Graduate, Columbia University and Rochester Conservatory of Music; Private Work in Europe and America under Heinrich Jacobsen of Dresden and Vienna, de Reszke Studios of Paris, Ludwig Wuhlner, and Max Heinrich of Berlin; Signor Morille of Milan, and Signor Tanara, Caruso's coach; formerly Director Boston Music School and Director of Fine Arts Department, Choate School

FRANCES HELEN JACKSON
Harp

B.A., Birmingham-Southern College; study Cincinnati Conservatory of Music; private lessons in Vienna

ALICE KAVANAUGH LEFTWICH*
Piano

Graduate, Beethoven Conservatory, St. Louis; Pupil of Arthur Foote and B. J. Lang, Boston; three years in Paris with M. Moszkowski and Wager Swayne

LAWRENCE H. RIGGS
Organ and Director Department of Musical Sciences

B.A., Beloit College; Rhodes Scholar at Oxford University, England; summer Courses, Chicago Musical College, Northwestern University School of Music and American Institute of Normal Methods; Graduate of American Institute of Normal Methods

*On Leave of Absence.

HAZEL COATE ROSE
Piano

Pupil of William H. Sherwood, Glenn Dillard Gunn, Victor Heinze; formerly Teacher of Piano, Cosmopolitan School of Music, Indianapolis

KENNETH ROSE
Director, Department of Violin

Pupil of McGibeny, Indianapolis; of Arthur Hartmann, Paris; of George Lehmann, Berlin; of Souky, Prague; formerly Teacher Metropolitan School of Music, Indianapolis and Concert Master, Indianapolis Symphony Orchestra

ESTELLE ROY-SCHMITZ
Piano

Pupil of S. B. Mills, Harold von Mickwitz, Joseffy, and Lhevinne, New York; of Silvio Scionti, Chicago; of Otto Nietzel and Steinhauer, Germany; of Ernest Hutcheson, New York

AMELIE THRONE
Piano

Pupil of Maurice Aronson, Vienna; of Josef Lhevinne, Berlin; of Sigismund Stojowksi, New York; of Harold Bauer, New York

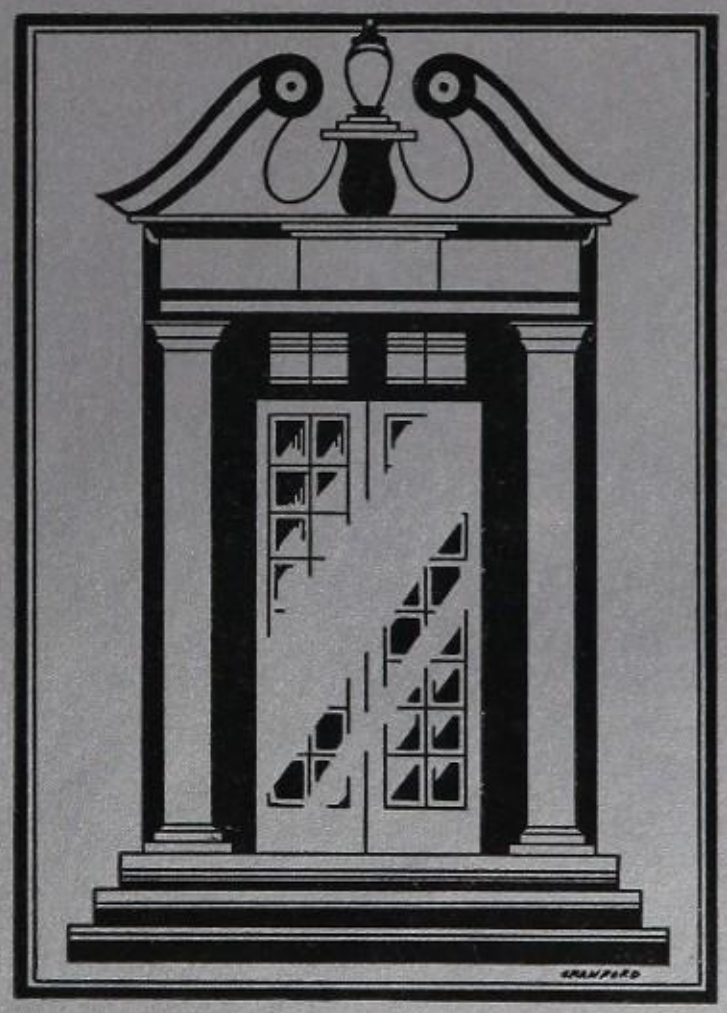

SENIORS

SENIOR CLASS

DELORES MOORE
A. K.
Physical Education Diploma

President Senior Class, '31-'32; President Senior Middle Class, '30-'31; Member Presidents' Council, '30-'31, '31-'32; Active Member Athletic Association, '30-'31, '31-'32; Y. W. C. A. Cabinet, '30-'31; Second Varsity Hockey, '30-'32; Varsity Basketball, '31-'32; Glee Club, '30-'31.

GENEVA KNOX JONES
ARISTON
General Diploma, Expression Certificate

Vice President Senior Class, '31-'32; Vice President Senior Middle Class, '30-'31; Treasurer Ariston Club, '30-'31.

HELEN BURRELL DOBBIE
T. C.
General Diploma

Secretary Senior Class, '31-'32; Y. W. C. A. Cabinet, '31-'32; Vice President Eastern Club, '31-'32; Sergeant-at-Arms T. C. Club, '31-'32; *Hyphen* Staff, '31-'32; French Club, '31-'32; Active Member Athletic Association, '31-'32.

MILDRED MORGAN
A. K.
General Diploma

Treasurer Senior Class, '31-'32; Y. W. C. A. Cabinet, '31-'32.

DOROTHY LOUISE ALLEN
X. L.
General Diploma

MERCEDES AUGUSTINE
X. L.
General Diploma

Glee Club, '30-'31; French Club, '31-'32.

WENDELL EWING AUSTIN
ANGKOR
General Diploma

HELEN BAIN
AGORA
General Diploma

German Club, '30-'31-'32.

SENIOR CLASS

VIOLA BEECHER
A. K.
General Diploma

Circulation Manager *Hyphen*, '31-'32; President German Club, '31-'32; Treasurer A. K. Club, '31-'32; Varsity Tennis, '31-'32; Active Member Athletic Association, '31-'32.

MAYRE BERKEY
A. K.
General Diploma

Proctor Senior Hall, '32

ELIZABETH BINYON
A. K.
General Diploma

Editor-in-Chief *Hyphen* '31-'32; Chapel Proctor, '31; Vice President A. K. Club, '31; Active Member Athletic Association, '31-'32; French Club, '31-'32.

RUTH DINAH BLACK
T. C.
General Diploma, Diploma in Interior Decoration

Vice President T. C. Club, '31-'32; Art Editor MILESTONES, '31-'32; Treasurer Indiana Club, '30-'31; *Wordsmith*, '31-'32.

MARGIE L. BORTZ
AGORA
General Diploma

Vice President Agora Club, '31-'32; Active Member Athletic Association, '31-'32.

CONROSE BUCHANAN
ECCOWASIN
General Diploma

Vice President Eccowasin Club, '31-'32.

CHRISTINE ODILLE BURROW
F. F.
Expression Diploma

RUTH E. CARLIN
ECCOWASIN
General Diploma

First Vice President Day Student Council, '30; Proctor Day Student Council, '31; President Day Student Council, '31-'32; Secretary Presidents' Council, '31-'32.

SENIOR CLASS

LOUISE V. CHAFEY
ANTI-PANDORA
General Diploma

Hyphen Staff, '31-'32; Secretary Pennsylvania Club, '30-'31; French Club, '31-'32.

OPHELIA COLLEY
AGORA
General Diploma, Expression Diploma

Proctor Fidelity, '31; First Vice President Y. W. C. A., '31-'32; *Hyphen* Staff, '31-'32.

VIRGINIA DAVENPORT
X. L.
Piano Certificate

General Proctor, '31; French Club, '31-'32.

CATHERINE HARDY DORRIS
TRIAD
General Diploma, Art Diploma

Secretary Triad Club, '30-'31.

CHARLINE KEITH DOWLING
X. L.
General Diploma

Secretary X. L. Club, '31-'32; French Club, '31-'32; Glee Club, '30-'31.

MARY DUNGLINSON
OSIRON
General Diploma

Proctor Founders, '31; Vice President Eastern Club, '30-'31; Secretary - Treasurer Eastern Club, '31-'32.

MARJORIE DYSART
F. F.
General Diploma

Vice President F. F. Club, '31-'32; Y. W. C. A. Cabinet, '31-'32.

NANCY EMRICK
ANTI-PANDORA
General Diploma, Art Diploma

Treasurer Anti-Pandora Club, '31-'32; Vice President Athletic Association, '31-'32; Glee Club, '30-'31-'32; French Club, '30-'31-'32; Active Member Athletic Association, '31-'32; Varsity Hockey, '31.

SENIOR CLASS

JANE ANN EPPERSON
TRI K
General Diploma

Active Member Athletic Association, '30-'31-'32; Basketball Varsity, '30-'31-'32; Hockey Varsity, '31-'32; Second Varsity Hockey, '30-'31; Swimming Manager Athletic Association, '31-'32; Basketball Championship team, '30-'31-'32; Hockey Championship team, '30-'31-'32; French Club, '31-'32.

MARY ALICE FARR
ARISTON
General Diploma

AUDREY FARRIS
TRI K
Food and Nutrition Diploma

Proctor Senior Hall, '31-'32; Treasurer Tri K Club, '31-'32.

DORRIS GOODALL FISH
DEL VER
General Diploma

Editor-in-Chief of MILESTONES, '31-'32; President of Wordsmiths, '30-'31; *Hyphen* Reporter, '30-'31; Second Varsity Hockey, '30-'31; Championship Hockey team, '30-'31; Active Member Athletic Association, '31-'32; Varsity Basketball team, '31-'32; Member Presidents' Council, '31-'32; French Club, '30-'31-'32.

MAXINE FISHER
ARISTON
General Diploma

Hyphen Reporter, '30-'31; Secretary and Treasurer of German Club, '31-'32; Glee Club, '30 '31-'32.

MARIAN FLENTYE
PENTA TAU
General Diploma

Secretary Illinois Club, '30-'31; President Illinois Club, '31-'32; Treasurer Penta Tau Club, '31-'32; Active Member Athletic Association, '30-'31-'32; Archery Manager, '31-'32; Second Varsity Hockey, '30-'31.

EUGENIA FLINN
F. F.
General Diploma

French Club, '31-'32.

ELLEN FOCKE
OSIRON
General Diploma

President Osiron Club, '31-'32; French Club, '31-'32.

SENIOR CLASS

DOROTHY ISABELLE FRITZ
OSIRON
Secretarial Certificate

President Ohio Club, '31-'32; Treasurer Osiron Club, '31-'32

HELEN LENORE GOLDMAN
F. F.
General Diploma

Secretary F. F. Club, '31-'32.

MARGARET GOOCH
ARISTON
General Diploma

President Athletic Association, '31-'32; Secretary Senior-Middle Class, '30-'31; Varsity Basketball, '30-'31; Glee Club, '30-'31; French Club, '30-'31; Member Presidents' Council, '31-'32

FLORENCE GREEN
ECCOWASIN
General Diploma

President Eccowasin Club, '31-32; Glee Club, '31-'32.

CATHERINE GUTHRIE
DEL VER
General Diploma

Accompanist for Orchestra, '30-'31-'32; Accompanist for Glee Club, 30-'31-'32.

PEGGY ANN HARRIS
DEL VER
General Diploma

ELIZABETH LEE HAWKINS
F. F.
General Diploma, Art Certificate

VIRGINIA ANN HAYNES
X. L.
General Diploma, Expression Certificate

French Club, '31-'32.

SENIOR CLASS

IRENE HECKETHORN
X. L.
General Diploma, Art Certificate

MARTHA ELLEN HELME
X. L.
General Diploma

Glee Club, '30-'31-'32; Choir, '30-'31-'32; Class Song Leader, '30-'31-'32; President X. L. Club, '31-'32; Member Presidents' Council, '31-'32; French Club, '31-'32.

MARY CORNELIA HICKS
TRIAD
General Diploma

Glee Club, '30-'31-'32; French Club, '30-'31-'32.

DOROTHY HILL
ARISTON
General Diploma

Member Athletic Association, '30 - '31 - '32; Basketball Manager, '31-'32; Second Varsity Hockey, '30-'31; Second Varsity Basketball, '30-'31-'32.

HARRIET HOFFMAN
ARISTON
General Diploma

Vice President Day Student Council, '30-'31; President Ariston Club, '31-'32; Member Presidents' Council, '31-'32; Second Varsity Basketball, '31-'32.

HELEN HOGG
F. F.
General Diploma

ELIZABETH HOLMES
F. F.
General Diploma

Vice President Mississippi Club, '30-'31; Y. W. C. A. Cabinet, '31-'32; Treasurer F. F. Club, '31-'32; French Club, '31-'32.

CORRIE LOUISE HOOKS
ANTI-PANDORA
General Diploma, Art Certificate

SENIOR CLASS

ELISE LONG LIVINGSTON
A. K.

Physical Education Diploma

President A. K. Club, '31-'32; Member Presidents' Council, '31-'32; Second Varsity Hockey, '31-'32; Big Y. W. C. A. Cabinet, '30-'31.

ETHEL MILDRED LORICK
X. L.

General Diploma

President Glee Club, '31-'32; Glee Club, '30-'31-'32; French Club, '31-'32.

JOSEPHINE McCONNELL
PENTA TAU

Secretarial Diploma

President Western Club, '31-'32

JANET McQUILKIN
T. C.

General Diploma

Secretary Y. W. C. A., '31-'32; French Club, '30-'31-'32; Glee Club, '30-'31.

MARJORIE ELLEN MACKEY
T. C.

Expression Certificate

President Missouri Club, '30-'31; Glee Club, '31-'32; Y. W. C. A. Cabinet, '31-'32; Active Member Athletic Association, '31-'32.

JANE OLIVER MANBY
ARISTON

General Diploma

BERTHA ANNE MEDAUGH
TRIAD

Expression Diploma

Club letter in Bowling, '30-'31.

CAROLYN MOORE
TRIAD

General Diploma, Expression Certificate

SENIOR CLASS

JANE JENKINS
T. C.
Expression Certificate-Diploma

SYBILLA JOHNSTON
AGORA
General Diploma
French Club, '30-'31-'32.

MARGARET VIRGINIA KELLEY
AGORA
General Diploma, Expression Certificate
Member Y. W. C. A. Big Cabinet, '31-'32; Sergeant-at-Arms Agora Club, '31-'32.

ISOBEL PRINDLE KENNEDY
A. K.
General Diploma

ELIZABETH RANSOM KERR
DEL VER
General Diploma
President Tennessee Club, '31-'32.

MARGUERITE LEMLE
X. L.
General Diploma

PRISCILLA LEWIS
ARISTON
General Diploma
Second Varsity Tennis, '31-'32; Glee Club, '31-'32; Secretary Ariston Club, '31-'32; Baseball Manager Athletic Association, '31-'32.

MARY HUNTOON LEWMAN
DEL VER
Home Economics Diploma
Vice President Del Ver Club, '31-'32; President Kentucky Club, '31-'32; Y. W. C. A. Cabinet, '31-'32; Photographic Editor, MILESTONES, '31-'32; *Hyphen* Reporter, '31-'32.

SENIOR CLASS

MARY AVON MOTLOW
DEL VER

General Diploma

Proctor North Front, '30-'31; Treasurer Tennessee Club, '30-'31; Proctor Chapel, '31-'32; Varsity Archery, '31; Active Member Athletic Association, '31-'32; French Club, '30-'31-'32.

CAMILLA NANCE
PENTA TAU

Physical Education, Riding Certificate

Active Member Athletic Association, '30-'31-'32; Water Polo Manager, '31-'32; Varsity Hockey, '31-'32; Riding Letter, '30-'31.

PAULINE NEISLER
DEL VER

Art Certificate

Championship Hockey team, '30-'31; Active Member Athletic Association, '31-'32, General Manager, '31-'32; Second Varsity Hockey, '30-'31.

KATHLEEN O'DONNELL
TRI K

General Diploma, Riding Certificate

Eagle Feather, *Hyphen*, '31; Active Member Athletic Association, '30-'31-'32, Secretary, '31; Wordsmith, '31-'32.

MARY O'DONNELL
T. C.

General Diploma

Hyphen Staff, '31-'32; Treasurer T. C. Club '31-'32; Secretary Western Club, '31-'32.

CONSTANCE ANN OSTERMAN
TRI K

General Diploma

Secretary Indiana Club, '31-'32.

HARRIETT CATLIN PAGE
PENTA TAU

General Diploma

Y. W. C. A. Cabinet, '30-'31; Secretary Penta Tau Club, '31-'32.

FRANCES PARKS
DEL VER

General Diploma

Vice President Tennessee Club, '31-'32; Vice President French Club, '31-'32.

SENIOR CLASS

GRACE PECKHAM
PENTA TAU
General Diploma, Art Diploma

President Penta Tau Club, '31-'32; Vice President Texas Club, '30; President Texas Club, '31; Glee Club, '30-'31; Member Presidents' Council, '31-'32.

ELIZABETH PERNER
OSIRON
Physical Education Diploma

Varsity Hockey, '31-'32; Vice President Osiron Club, '31-'32; Active Member Athletic Association, '31-'32.

EMMY LOU PHILLIPS
OSIRON
General Diploma

Varsity Riding, '30-'31; Varsity Tennis, '30- -'31; President French Club, '31-'32; Secretary Osiron Club, '31-'32; Active Member Athletic Association, '31-'32.

MARY KATHERINE PORTER
AGORA
General Diploma

Active Member Athletic Association, '30-'31-'32; Second Varsity Bowling, '30-'31; Secretary Agora Club, '31-'32.

RETTA READ
T. C.
General Diploma

AILEEN REAGER
DEL VER
General Diploma

President Del Ver Club, '31-'32; Vice President Kentucky Club, '31-'32; Member Presidents' Council, '31-'32

ANNIE KATE REBMAN
PENTA TAU
General Diploma

Proctor Pembroke, '31; President Student Council, '31-'32; Presiding Officer Presidents' Council, '31-'32; Active Member Athletic Association, '30-'31-'32, Baseball Manager, '30-'31; French Club, '30-'31.

MARJORY E. REMINGTON
TRI K
General Diploma

President Tri K Club, '31-'32; Member Presidents' Council, '31-'32; Championship Hockey team, '30-'31-'32; Championship Basketball team, '30-'31-'32; Varsity Hockey, '30-'31-'32; Glee Club, '30-'31.

SENIOR CLASS

KATHRYN REYNOLDS
TRI K
General Diploma, Expression Certificate

Second Vice President Y. W. C. A., '31-'32; Glee Club, '30-'31; Choir, '31-'32; *Hyphen* Staff, '31-'32; Championship Basketball team, '32; Active Member Athletic Association, '31-'32.

MARY ALLIENE ROACH
DEL VER
General Diploma

President Oklahoma Club, '31-'32; Secretary Del Ver, '31-'32; French Club, '31-'32; Glee Club, '30-'31-'32.

DOROTHY HELEN ROBERTS
T. C.
General Diploma, Expression Diploma

Member Y. W. C. A. Cabinet, '31-'32; Secretary T. C. Club, '31-'32; Glee Club, '30-'31-'32; French Club, '31-'32; Choir '30-'31.

BETTY ROSE
TRI K
General Diploma, Expression Diploma

Y. W. C. A. Cabinet, '31-'32; French Club, '30-'31; *Hyphen* Staff, '31-'32; Treasurer Wisconsin Club, '30-'31; President Wisconsin Club, '31-'32.

KATHRYN RUSH
F. F.
General Diploma, Expression Diploma

Vice President Y. W. C. A., '30-'31; President Y. W. C. A., '31-'32; Member Presidents' Council, '31-'32; French Club, '31-'32.

RUTH RYMER
DEL VER
General Diploma

President Tennessee Club, '31; Custodian Del Ver Club, '31-'32; Treasurer Del Ver Club, '31-'32.

RUTH-ENGLISH SHECKELL
ANTI-PANDORA
General Diploma

MARIE SIDOWEY
X. L.
General Diploma

SENIOR CLASS

MARGARET E. SITTON
A. K.
General Diploma, Riding Certificate

Co-Winner Fall Horse Show, '31; Active Member Athletic Association, '30-'31; Riding Manager, '31-'32; Secretary French Club, '31-'32; Vice President A. K. Club, '31-'32.

FRANCES DEAN SMITH
AGORA
General Diploma, Piano Certificate

President Tennessee Club, '30-'31; Treasurer Agora Club, '30-'31; President Agora Club, '31-'32; Member Presidents' Council, '31-'32; French Club, '30-'31-'32; Glee Club, '30-'31.

MARTHA HELEN SMITH
ECCOWASIN
General Diploma

KATHERINE STOOKE
ECCOWASIN
General Diploma

Glee Club, '31-'32; Day Student Editor *Hyphen*, '32

WANDA TAYLOR
TRI K
General Diploma

First Vice President Council, '31-'32; Championship Hockey team, '30-'31; Championship Basketball Team, '31-'32; Active Member Athletic Association '31-'32.

ELIZABETH BERRY THOMAS
PENTA TAU
General Diploma

Vice President Penta Tau Club '31-'32.

ELIZABETH THOMPSON
TRIAD
General Diploma

M. ROBERTA TIDMORE
A. K.
General Diploma, Expression Certificate

SENIOR CLASS

MARY ELIZABETH TROXEL
A. K.
General Diploma

Active Member Athletic Association, '30-'31-'32; Manager Track, '31-'32; Basketball Varsity, '31-'32; French Club, '31-'32.

MARY LOUISE TURRELL
X. L.
General Diploma, Riding Certificate

President Pennsylvania Club, '31-'32; French Club, '31-'32.

EDITH MARY VICKERS
AGORA
General Diploma

Treasurer Agora Club, '31-'32.

MARCIA WYNN VINCENT
ECCOWASIN
General Diploma

Active Member Athletic Association, '30-'31-'32; Winner Tennis Singles, '31-'32; Tennis Manager Athletic Association, '31-'32; Archery Varsity, '30-'31.

EVELYN WALLACE
A. K.
General Diploma

ALTONA WEBB
DEL VER
General Diploma

EVELYN WIDELL
ARISTON
General Diploma

First Vice President Day Student Council, '31-'32; Vice President German Club, '31-'32.

PAULINE WILLIAMS
F. F.
General Diploma

President F. F. Club, '31-'32; Member Presidents' Council, '31-'32; Secretary Mississippi Club, '30-'31.

SENIOR CLASS

ROSE TONEY
TRI K
General Diploma

Y. W. C. A. Cabinet, '30-'31; Proctor Founders, '31; Secretary Student Council, '31-'32; Championship Hockey Team, '30-'31-'32; Varsity Hockey, '31-'32.

ALMA F. WILLIS
T. C.
General Diploma, Art Certificate

Proctor General Unit, '30-'31; French Club, '31-'32; President T. C. Club, '31-'32; Member Presidents' Council, '31-'32.

MATTIE TATE WOOD
TRIAD
General Diploma

Senior Song

I

We pledge now our love for our old W.-B.,
We vow to be ever true;
We pledge, too, our love for our dear Senior Class—
God bless them, the old and the new.
We'll hold high those colors, the Gold and the Blue;
Our banners shall kiss the sky.
Our faith all resisting, our goal for life's best,
Our motto, "To do or die."

II

The joys we have here will not fly as the leaves;
They'll last us life's journey through;
And the love we have now for the friendships we've made
Will live in our memories, too;
And though we must part from each other some day,
As Seniors have parted before,
The glorious spirit of old '32
Will linger for evermore.

1932 MILESTONES

M I L E S T O N E S 1 9 3 2

1932 MILESTONES

CLASSES

JUNIOR MIDDLE CLASS

SUSIE CHEAIRS HUGHES
ECCOWASIN
High School Certificate

President Junior Middle Class, '31-'32; President Junior Class, '30-'31; Treasurer Sophomore Class, '29-'30.

ELEANOR I. SHERWOOD
ANTI-PANDORA
High School Certificate

Vice President Junior Middle Class, '31-'32; Vice President Freshman Class, '29-'30; Vice President Anti-Pandora Club, '31-'32; Honor Roll, '29-'30.

CONSTANCE FEGLES
T. C.
High School Certificate

Secretary Junior Middle Class, '31-'32; High School Representative on MILESTONES Staff, '31-'32.

MARY CURRELL BERRY
ANGKOR
High School Certificate

Treasurer Junior Middle Class, '31-'32; Vice President Junior Class, '30-'31; Honor Roll, '29-'30-'31.

MARY AMANDA ALLISON
F. F.
High School Certificate

French Club, '31-'32.

WILMA DELL BAKER
A. K.
High School Certificate

President Penstaff, '32.

DOROTHY LADIA BEASLE
F. F.
High School Certificate

VIRGINIA C. BENEDICT
DEL VER
High School Certificate

French Club, '31-'32.

Remember me as a friend Bobby. cause I'll always remember the Canadian Lots of love, Dot.

We have looks of good times together and let's hope for many, many more. Remember the roy's Love. Ginnie.

JUNIOR MIDDLE CLASS

MARTHA BILLINGTON
ECCOWASIN
High School Certificate

Active Member Athletic Association, '31-'32; Member Penstaff, '32.

GEORGIA BOAGNI
ANTI-PANDORA
High School Certificate

ELLA LU CHEEK
ANGKOR
High School Certificate

Member Ward-Belmont Orchestra, '28-'32.

SARAH OVERTON COLTON
ANGKOR
High School Certificate

Honor Roll, '29-'30-'31; Member Penstaff, '32.

MARY K. CRAUMER
ANTI-PANDORA
High School Certificate

Proctor North Front, '32; Member Penstaff, '32.

EMILY L. DAVIS
ECCOWASIN
High School Certificate

SCOTTI DWYER
A. K.
High School Certificate

Secretary A. K. Club, '32; Treasurer Illinois Club, '31-'32; French Club, '31-'32.

EMILY FRAZER
A. K.

JUNIOR MIDDLE CLASS

LUCILE HARRISON GALVIN
T. C.
High School Certificate

ELIZABETH KEITH GLASGOW
ECCOWASIN
High School Certificate

Secretary Day Student Council, '31-'32; Active Member Athletic Association; Member Ward-Belmont Orchestra.

RUTH ANITA GOLDMAN
X. L.
High School Certificate

JANE HALL
ARISTON
High School Certificate

Vice President Ariston Club, '30-'31; Secretary Ariston Club, '29-'30; Varsity Basketball, '30-'31; Athletic Association Basketball Manager, '30-'31; Active Member Athletic Association, '30-'31-'32.

ELIZABETH HAMILTON
T. C.
High School Certificate, Riding Certificate

Secretary T. C. Club, '30-'31; French Club, '31-'32; Runner-up 1931 Horse Show; Proctor North Front, '31; Glee Club, '31-'32.

ELOISE HANLEY
ECCOWASIN
High School Certificate

JAYNE HARRIS
ANTI-PANDORA
High School Certificate

MIRIAM HORNBECK
A. K.

JUNIOR MIDDLE CLASS

JULIET HUTTON
AGORA

HELEN REED JUSTICE
DEL VER
High School Certificate
Honor Roll, '31; French Club, '31-'32; Member Penstaff, '32.

FERNE KING
ARISTON
High School Certificate
Member Penstaff, '32.

JEANETTE KNOWLES
DEL VER
High School Certificate

DOUGLAS LEVINE
ECCOWASIN
High School Certificate

ALMA PAINE LUNDERMAN
TRI K
Varsity Hockey, '31-'32; Assistant General Manager Athletic Association, '31-'32; Active Member Athletic Association, '31-'32.

VIRGINIA McWILLIAMS
TRI K
High School Certificate
Vice President Illinois Club, '31-'32.

HELEN MADDEN
T. C.

JUNIOR MIDDLE CLASS

MARY BAYKIN MUSTARD
ECCOWASIN
High School Certificate
Member Penstaff, '32.

LADYE AUDREY NOBLIN
TRIAD
High School Certificate

CAROL E. PORTER
T. C.
High School Certificate

SUSAN H. ROUDABUSH
AGORA

GOLDIE SALES
T. C.
High School Certificate

GENEVIEVE SALLEE
ANTI-PANDORA
High School Certificate
Proctor Heron, '31.

CLAUDINE M. SMELSER
ECCOWASIN
High School Certificate

LISBETH SMITH
ANGKOR
High School Certificate

JUNIOR MIDDLE CLASS

DELMA SNOW
OSIRON
High School Certificate

ARTHELLA LUCILLE STANDER
A. K.

BEVERLY STONE
ANGKOR
High School Certificate

Secretary Sophomore Class, '29-'30; All-round Athlete Angkor Club, '30; Active Member Athletic Association, '29-'32.

MARIANNE SQUIBB
AGORA
High School Certificate

KATHRYN ELIZABETH SWIGGART
ARISTON
High School Certificate

Secretary Penstaff, '32.

BETTIE STEVENS TOWNSEND
ANTI-PANDORA
High School Certificate

President Anti-Pandora Club, '31-'32; Vice President Anti-Pandora Club, '30-'31; Vice President Sophomore Class, '29-'30.

ELSA JOSEPHINE VAN DERHOEF
TRI K
High School Certificate

President Eastern Club, '31-'32; Glee Club, '31-'32.

WADDELL WALKER
ANGKOR
High School Certificate

Secretary Freshman Class, '28-'29; Vice President Angkor Club, '30-'31; Athletic Association Manager Water Polo, '30-'31; Active Member Athletic Association, '29-'32.

JUNIOR MIDDLE CLASS

BOBBIE WHITE . . . . . ARISTON
High School Certificate

CILE WRIGHT . . . . . TRI-K
High School Certificate
High School Representative on Student Council, '31-'32; French Club, '31-'32; Glee Club, '30-'31.

FRANCES CAIN . . . . . PENTA TAU

EDITH CALDWELL . . . . . ARISTON
High School Certificate
Member Pennstaff, '32.

JEANNETTE CALDWELL . . . . . ANGKOR
High School Certificate
President Freshman Class, '28-'29; President Sophomore Class, '29-'30; Vice President Angkor Club, '29-'30.

ESTHER DAVIS . . . . . ARISTON
High School Certificate

ELIZABETH HYDE . . . . . TRIAD
High School Certificate
Treasurer Triad Club, '29-'30; Active Member Athletic Association, '30-'31.

HENRIETTA LEWIS . . . . . ARISTON
High School Certificate

MARJORIE LEWIS . . . . . ANGKOR
High School Certificate

CORINNE WEBB . . . . . TRIAD
High School Certificate

1932 MILESTONES

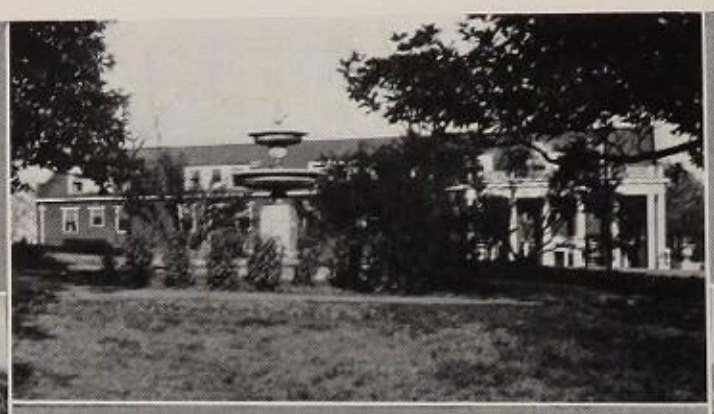

M I L E S T O N E S 1 9 3 2

SENIOR MIDDLE OFFICERS

DOROTHY STEWART
VICE-PRESIDENT

JEANNE VAN BRUNT
PRESIDENT

MARJORIE SHERWOOD
SECRETARY

WILMA BALES
BOARDING TREASURER

MARGARET CAVERT
DAY STUDENT TREASURER

M I L E S T O N E S 1 9 3 2

CLASS OFFICERS

JANET McFADDEN
PRESIDENT JUNIOR CLASS

CAROLYN ESKRIDGE
PRESIDENT SOPHOMORE CLASS

MAMIE HOWELL
PRESIDENT FRESHMAN CLASS

Junior Class Officers

JANET MCFADDEN . . . . . *President*
RUBIE BATTEY . . . . . *Vice President*
ELEANOR REED . . . . . *Secretary*
LOUISE HARDISON . . . . . *Treasurer*
MISS MARTHA ORDWAY . . . . . *Sponsor*

Sophomore Class Officers

CAROLYN ESKRIDGE . . . . . *President*
ANDRENA BUTTERFIELD . . . . . *Vice President*
MARION LOW . . . . . *Secretary*
VIRGINIA BROWN . . . . . *Treasurer*
MISS MARY ELIZABETH CAYCE . . . . . *Sponsor*

Freshman Class Officers

MAMIE HOWELL . . . . . *President*
NANCY ORR . . . . . *Vice President*
ALICE OVERTON . . . . . *Secretary*
POLLY ANN BILLINGTON . . . . . *Treasurer*
MRS. ELIZABETH LOWRY ROWAN . . . . . *Sponsor*

MILESTONES 1932

1932 MILESTONES

DEPARTMENTS

A R T

Miss Mary Wynne Shackleford
Director

Miss Louise Gordon
Assistant

View of Art Studios

Art Diploma Candidates

From left to right: NANCY EMRICK, RUTH BLACK, GRACE PECKHAM, ALMA WILLIS, KATHERINE DORRIS

Art Certificate Candidates

From left to right, top row: PAULINE NEISLER, CORRIE LOUISE HOOKS
Bottom row: ELIZABETH KAWKINS, IRENE HECKETHORN, JANE HEFFNER

1932 MILESTONES

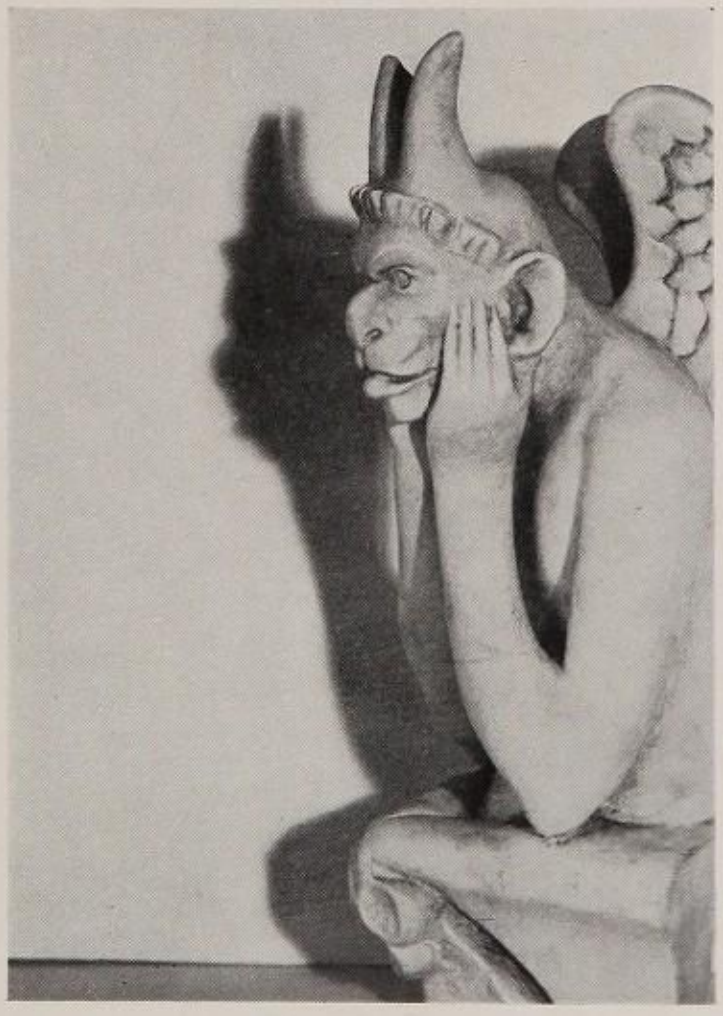

EXPRESSION

1932 MILESTONES

Miss Pauline Sherwood Townsend
Director School of Expression

Miss Catharine Winnia
Assistant

Expression Studio

Diploma Expression Students

Bertha Medaugh, Ophelia Colley, Betty Rose, Dorothy Roberts, Kathryn Rush

Certificate Expression Students

Top row: Margaret Kelley, Charley Vene Tinnon, Geneva Jones, Kathryn Reynolds, Carolyn Moore
Bottom row: Marjorie Mackey, Jane Jenkins, Virginia Welch, Virginia Ann Haynes, Billye Newman, Odille Burrow

1 9 3 2 M I L E S T O N E S

M U S I C

FREDERICK ARTHUR HENKEL
Pipe Organ

KENNETH ROSE
Director Violin Department

LAWRENCE GOODMAN
Director Piano Department

STETSON HUMPHREY
Director Voice Department

LAWRENCE RIGGS
Director Department Musical Science

Diploma Music Student

LAVELLE THOMPSON

Certificate Music Students

Top row: VIRGINIA DAVENPORT, MARGARET PIERCE, FRANCES DEAN SMITH
Bottom row: ANNETTE MCADOO, AMELIA BASKERVILLE, FRANCES PEARSON, ANNE PEARSON

The Ward-Belmont Glee Club, 1932

STETSON HUMPHREY . . . . . *Director*
CATHERINE GUTHRIE . . . . . *Accompanist*
MILDRED LORICK . . . . . *President*

First Soprano: FLORA ANN WILLIAMS, ANN PEARSON, MILDRED DORRIS, BETTY ZIEGLER, JEANNETTE PEAK, MARGARET BALSIGER, ELIZABETH STEWART, BARBARA WINTER, VIRGINIA FERGUSON, JUNE STOUT, ELEANOR LINEBARGER, ELIZABETH KERR, MARY ALICE RINGO, MARGUERITE LEMLE, FRANCES SHAW, MARTHA NEBLETT, ELIZABETH SMITH, VIRGINIA GUNN, MARTHA HELME, MILDRED LORICK, LOUISE STEPHENS, KATHRYN POLLOCK, JEAN DANIELS, MARY SUE MCADORY, JULIETT HUTTON, JULIA BALES NOE, MARY O'DONNELL, LORENE WONSETLER, JACONETTE LAWRENCE, ELIZABETH HAMILTON, ARTHELLA STANDER, BETH LEE, JANE HEFFNER, JEANE TRIGG MEYERS.

Second Soprano: ELIZABETH SHIRK, AILEEN FREEMAN, CAROL STARBUCK, MARTHA LIMBER, KATHERINE STOOKE, FLORENCE GREEN, MARJORY MACKEY, RAE BAKER, B. WETHERALD, KATHLEEN CHAPMAN, MARTHA MILTON, ELIZABETH ANDERSON, JANITH HUGULET, ELIZABETH THOMAS, MARY ROACH, ROBERTA TIDMORE, VIOLET MAE KISNER, FRANCES GARRISON, FRANCES PEARSON, CHARLOTTE WHITMAN, ELISE PETTIT, MARION LOW, ELSA VANDERHOEF, CAROL PORTER, ANN MORTON, JANELLE EDWARDS, MARY MULLINO, ELIZABETH BICKLEY, SARAH POORMAN.

First and Second Altos: DOROTHY BEASLEY, MARGARET PIERCE, MAXINE FISCHER, EDITH VICKERS, ANN DURAND, DIANNE CARMICHAEL, HELEN JUSTUS, MARY ELISE COBB, LOIS MILTON, NEDAYE EPPES, DOROTHY HOOD, MARGARET SIMPSON, MARY COOPER, ELSA SWIFT, WILMA BAKER, MARTHA COHEA.

Ward-Belmont Orchestra

KENNETH ROSE . . . . . *Director*
ELIZABETH ROTHWELL . . . . . *Violinist*
CATHERINE GUTHRIE . . . . . *Accompanist*

First Violins: OTIS DRESSLAR, *Concert Master;* MRS. GRIEG OMAN, ELLA LU CHEEK, MATILDA WEAVER, MRS. HARVIL HITE, MRS. GEORGE SEEMANS, MRS. LAURENCE WESSON, MRS. MILTON COOK, MRS. I. B. DILZER, MRS. WEAVER HARRIS, ELIZABETH ROTHWELL, AMELIA BASKERVILLE, MARY ELIZABETH LANIER.

Second Violins: FRANCES PEARSON, JOY MELL, ANNETTE MCADOO, SARAH MELL, FRANCES FALVEY, VIRGINIA KIESEL, HARRY FOLGER, JONNIE GREEN HAWKINS, ELIZABETH GLASGOW, DOROTHY HOOD, BETH LEE, JOHN HOWARD WISE, CHARLOTTE WILLIAMS.

Violas: MRS. JOHN VINCENT, *Principal;* MRS. CARL MCMURRAY, MRS. ARTHUR WANDS, BERNARD WEINSTEIN.

Celli: MRS. VIVIAN OLSON, *Principal;* ELIZABETH SMITH, MARY UIBLE, MARY SMITH.

Bass. WELDON HART, C. W. WARE.

Flutes. JOHN VINCENT, MORRIS LOVEMAN, MARGARET FREY.

Oboe: HERBERT GUY.

Clarinets: LYNN CALDWELL, OSCAR HENTELMANN.

Trumpets: JOHN CADY, NICK ROSE.

French Horns: H. G. STUBBLEFIELD, G. P. GARRISON.

Trombones: FRANK WHITE, THOMAS CARTER, MR. PACKEY.

Tuba: WALTER HECKMAN.

Timpani: MR. TROWBRIDGE.

Percussion: MR. BIRTHRIGHT.

Twelve Piano Ensemble

LAWRENCE GOODMAN . . . . . *Director*

ANNE CAROLINE GILLESPIE, BETTY BAIRD, GEORGIA MAY FREEMAN, JANE BARTON, JEAN BURK, JEANETTE OLIVER, LLEWELLYNA GRANBERRY, ALINE LILLARD, JEAN POTTER, CATHERINE SIMPSON, SARAH D. BROWN, JANE MEADORS, GRACE BENEDICT, NELLE HURSTON, DOLLY ROSS, MAY BURROWS HICKERSON, ELIZABETH BUTTS, EMILY PAYNE, FRANCES POWELL, MARTHA CLAIRE CLAY, ELIZABETH CORNELIUS, FRANCES ROSE, MARGARET JOHNSON, DORA CAMPBELL, JOAN GOODMAN, ISABLE GOODLOE, MILDRED DORRIS, VIVIAN SCHEER, FLORA ANN WILLIAMS, FRANCES DEAN SMITH, ELIZABETH SHIRK, LISBETH SMITH, MARGARET BALSIGER, SARAH POORMAN, DOROTHY TINSLEY, MILDRED CLEMENTS, VIRGINIA DAVENPORT, CATHERINE GUTHRIE, MARGARET PIERCE, JONNIE GREEN HAWKINS, LOUISE STEPHENS, LAVELLE THOMPSON, CHARLOTTE SHENK, MARY UIBLE

PHYSICAL EDUCATION

Miss Catherine E. Morrison, *Director*

Miss Lucy B. Mower . . . . . *Dancing*
Miss Jane Carling . . . . . *Riding*
Miss Mary Elizabeth Cayce . . . . . *Instructor*
Miss Molly McEttrick . . . . . *Instructor*
Miss Florence Goodrich . . . . . *Instructor*
Mrs. Margaret Frierson Hall . . . . . *Secretary and Assistant*
Miss Margaret Saunders . . . . . *Secretary*

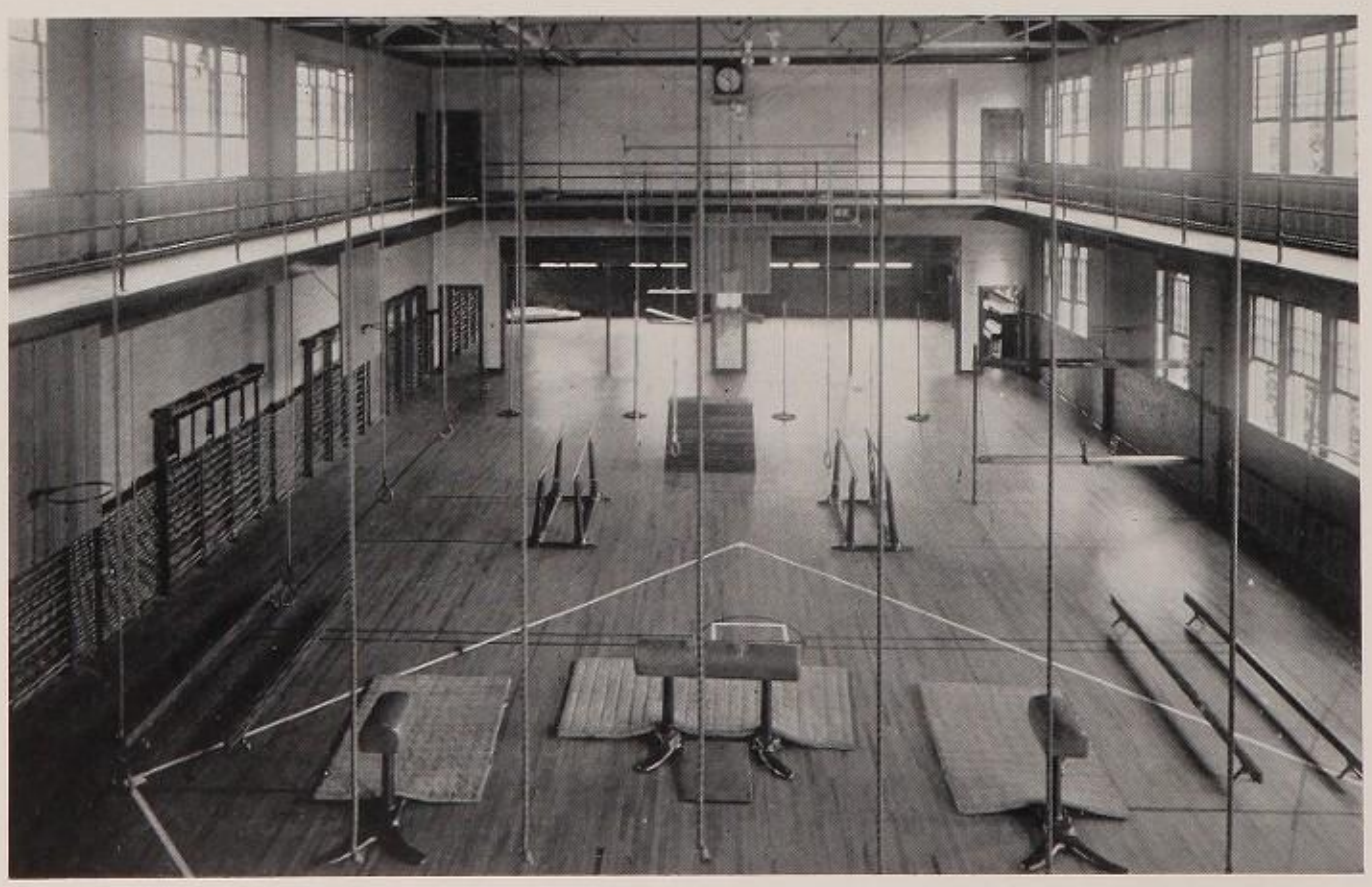

Interior of Gymnasium

Junior and Senior Physical Eds.

Back row from left to right: Camilla Nance, Elise Livingston, Delores Moore, Henrietta Cherrington
Front row from left to right: Adele Dodson, Mary Mullino, Madora Thomas, Marion Gilchrist, Elizabeth Perner

All-Round Athlete

Helen Cline, '30-'31; *First Place,* Tri K.

Varsity Hockey

Reading from left to right: Jane Ann Epperson, R. F.; Marjorie Sherwood, L. H.; Nancy Emrick, L. W.; Camilla Nance, C. F.; Rose Toney, R. H.; Elise Tyson, G.; Marjorie Remington, L. I.; Alma Lunderman, R. W.; Elizabeth Perner, R. I.; Shirley Lege, C. H.; Jeannette Millard, L. F.

Varsity Basketball

Reading from left to right: Delores Moore, R. G.; Henrietta Cherrington, R. F.; Jane Ann Epperson, C. F.; Dorris Fish, L. F.; Mary Elizabeth Troxel, C. G.; Elizabeth Henderson, L. G.

Varsity Water Polo

From left to right: Lora Gillis, Jane Ann Epperson, Harriet Page, Dorothy Cline, Louise Lathrop

Varsity Bowling

From left to right: Martha Billington, Nancy Emrick, Mary Elizabeth Troxel, Conrose Buchanan

DICK STEWART

Winner Swimming Meet

DICK STEWART

First Place, Penta Tau-A. K., *Tie;*
Third Place, Tri K.

Tennis Singles Winner

MARCIA VINCENT

First Place, Eccowasin; *Second Place*, A. K.

MARCIA VINCENT

SPORTS SUMMARY, 1931-32

Ward-Belmont, as an outstanding athletic organization, had a most successful and interesting year in the realm of sports. Its accomplishments for the year '31-'32 will go down in red letters on the sporting annals for the season.

Tennis slipped into the limelight at the beginning of school and after several weeks of strenuous training and much practicing the singles tournament was played off. Each round held a number of thrilling matches up to and including the finals. Most notable of these included the Cherrington-Colley, Phillips-Cline, and Vincent-Nance matches. After many surprising up-sets and set-ups Vincent and Beecher took the court for the final encounter. Playing three gruelling sets, the former was victorious. Another feather in the cap of the Eccowasins.

The Fall Riding Show, although small, was brilliant with Nance and Sitton taking the honors. Archery came in at this point for its share of attention. Again the day students were successful with the Eccowasins placing first; Agoras, second; and A. K's, third. Hart, Agora, shot high score, winning individual honors.

Hockey covered a period of several weeks, but during the two weeks previous to Thanksgiving one could hardly breathe, eat or sleep anything else. At least one game a day was played off, and such games! Penta Tau's and Tri K's came through the preliminaries with high scores. Anti-Pan's and T. C's tied for third place with two wins and a tie each, which necessitated an extra game which also resulted in another tie. The annual Thanksgiving game was as usual with its horde of spectators, cold wind and cheering mob. It was a duel between two very evenly matched teams resulting in a perpetual drive from one twenty-five yard line to the other. During the second quarter the black and white, after a desperate rush at goal, netted a marker which proved to be the sole one of the day. Try as they would, the grey and rose were unable to penetrate the powerful defense. Another "Turkey Day" special ended with Tri K again champion.

After the holidays, basketball began in earnest. The preliminaries interrupted by examinations were finally completed with A. K's and Tri K's victorious. Then ensued a game that was a battle royal. The A. K. guards and Tri K forwards were superb in their respective positions. The first half went nip and tuck, but after the rest period the Tri Ks' offense, headed by "Judge," started clicking, making possible the 40-28 victory.

A. K's and Penta Tau's tied for laurels in the swimming meet. The diving was outstanding with "Dick" Stewart, who held individual high score, winning. The Penta Tau relay team clipped off the seconds one by one as a brilliant conclusion.

Probably the most inclusive athletic activity of the year was the annual Gym Demonstration held in conjunction with the Apparatus Meet. After the prep and Senior-Mid exhibitions a large group demonstrated their prowess on the rings, parallel bars, horses, and ropes. Kathleen O'Donnell was high point entrant and her club, Tri K, won the meet by a large margin.

At this point interest was divided, due to the various athletic activities so close together. The Anti-Pan squad walked away with bowling honors with a total score of 1543; Angkor, second, with 1486 points. On Senior-Senior-Middle Day "Miss Athlete" was in her glory. It is a day when she reigns supreme and her rule is marked by good, clean sportsmanship and "don't-give-up-the-ship" teams who fight to the end. The Prometheans, however, proved too powerful for their valiant foes, the Vagabonds, but the Senior-Middles went down in defeat gloriously just as the Seniors modestly accepted their victory.

The Dancing Department presented its annual recital which was most interesting and well done. It had a decided modernistic note, having several of the modern German type of dances on the program.

The Penta Tau's, Tri K's, and A. K's swam through the preliminary Water Polo games like fish. The Tri K's and A. K's clashed in the one semi-finals match with the former winner by a small margin. The Penta Tau's then met the victors in one of the most brilliant of athletic contests during the year. The Penta Tau's came through, after many a spectacular play, on the right end of a 13-10 score.

The annual Spring Riding Show drew a large number of enthusiasts who appreciated to the utmost the high grade of horsemanship demonstrated. Tri K's won the cup with 38 points and Emmy Lou Phillips took the individual honors of the Show. The advanced and "baby" jumping, and driving were outstanding.

Spring archery drew a large group of participants as did track and baseball and the tennis doubles tournament. Some excellent records were made in track, the tennis was exciting and hard fought, and baseball stood in the usual top place among campus activities.

All in all the season was marked by enthusiasm, good sportsmanship, and hard work followed by success.

1932 MILESTONES

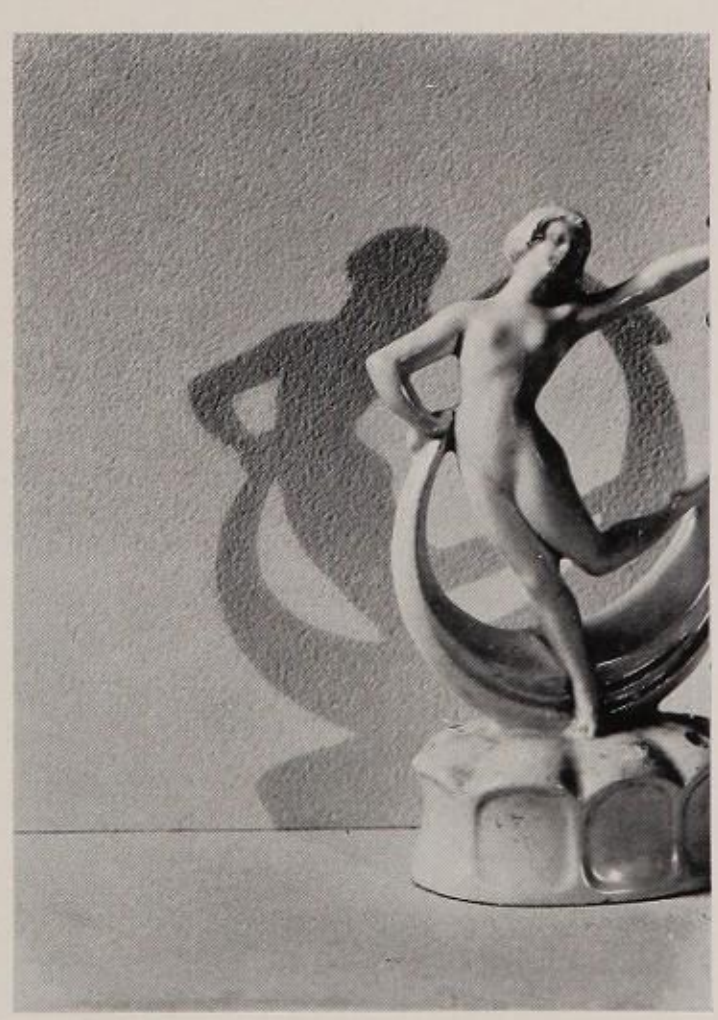

D A N C I N G

Certificate Dancing Students

MARGARET STREET, VIRGINIA GAFFNEY

VIEW OF DANCING STUDIO

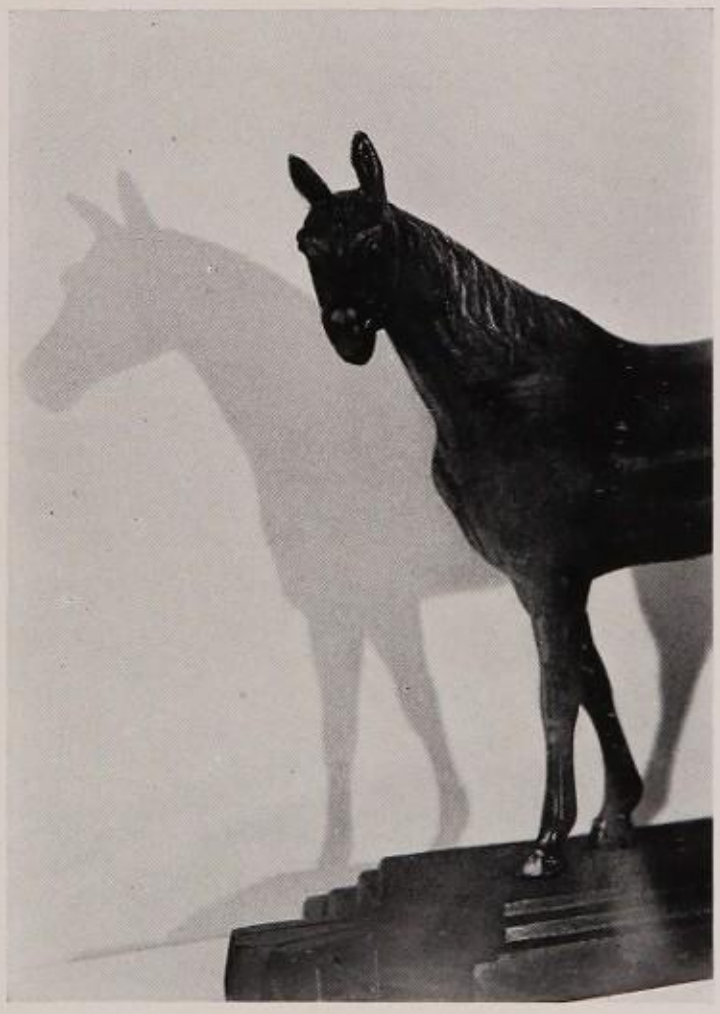

R I D I N G

Certificate Riding Class

From left to right: Camilla Nance, Rubie Battey, Mary Louise Turrell, Virginia Kiesel, Kathleen O'Donnell, Margaret Sitton, Betty Hamilton

Ward-Belmont Stables

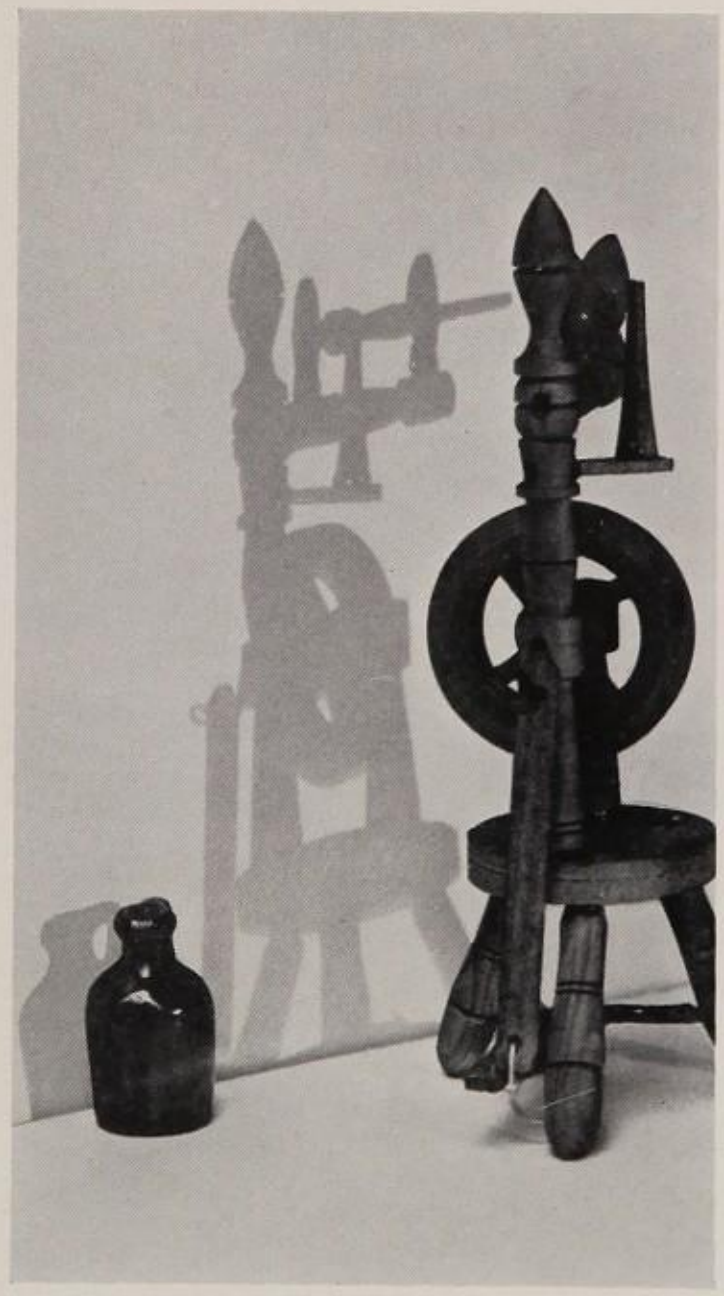

HOME ECONOMICS

Mrs. Virginia R. Dickinson, *Director*
Miss Frances Swenson, *Assistant*

View of Home Economics Laboratory

Home Economics Style Show

MARY LEWMAN
Home Economics Diploma

AUDREY FARRIS
Foods and Nutrition Diploma

1932 MILESTONES

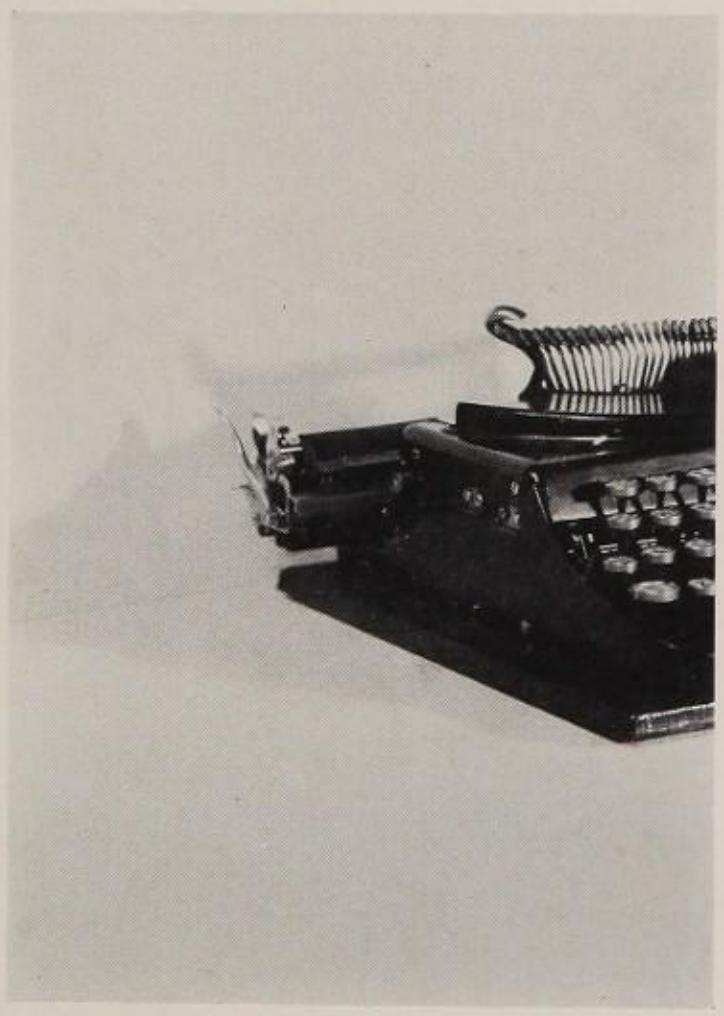

SECRETARIAL

1932 MILESTONES

Miss Cora Henderson
Director

Interior of Commercial Classroom

Secretarial Certificate Students

JOSEPHINE MCCONNELL, DOROTHY FRITZ, RUTH HOGE

1932 MILESTONES

ORGANIZATIONS

MILESTONES STAFF, 1932

DORRIS FISH
EDITOR-IN-CHIEF

CATHERINE SIEGMUND
ASSOCIATE EDITOR

MARY LEWMAN
PHOTOGRAPHIC EDITOR

RUTH BLACK
ART EDITOR

MARJORIE SHERWOOD
LITERARY EDITOR

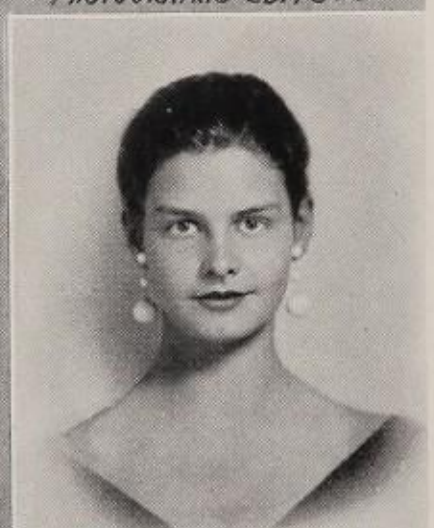

DOROTHY STEWART
ASSISTANT LITERARY EDITOR

NANCY LUNSFORD
DAY STUDENT EDITOR

VIVIAN SCHEER
BUSINESS MANAGER

CONSTANCE FEGLES
HIGH SCHOOL REPRESENTATIVE

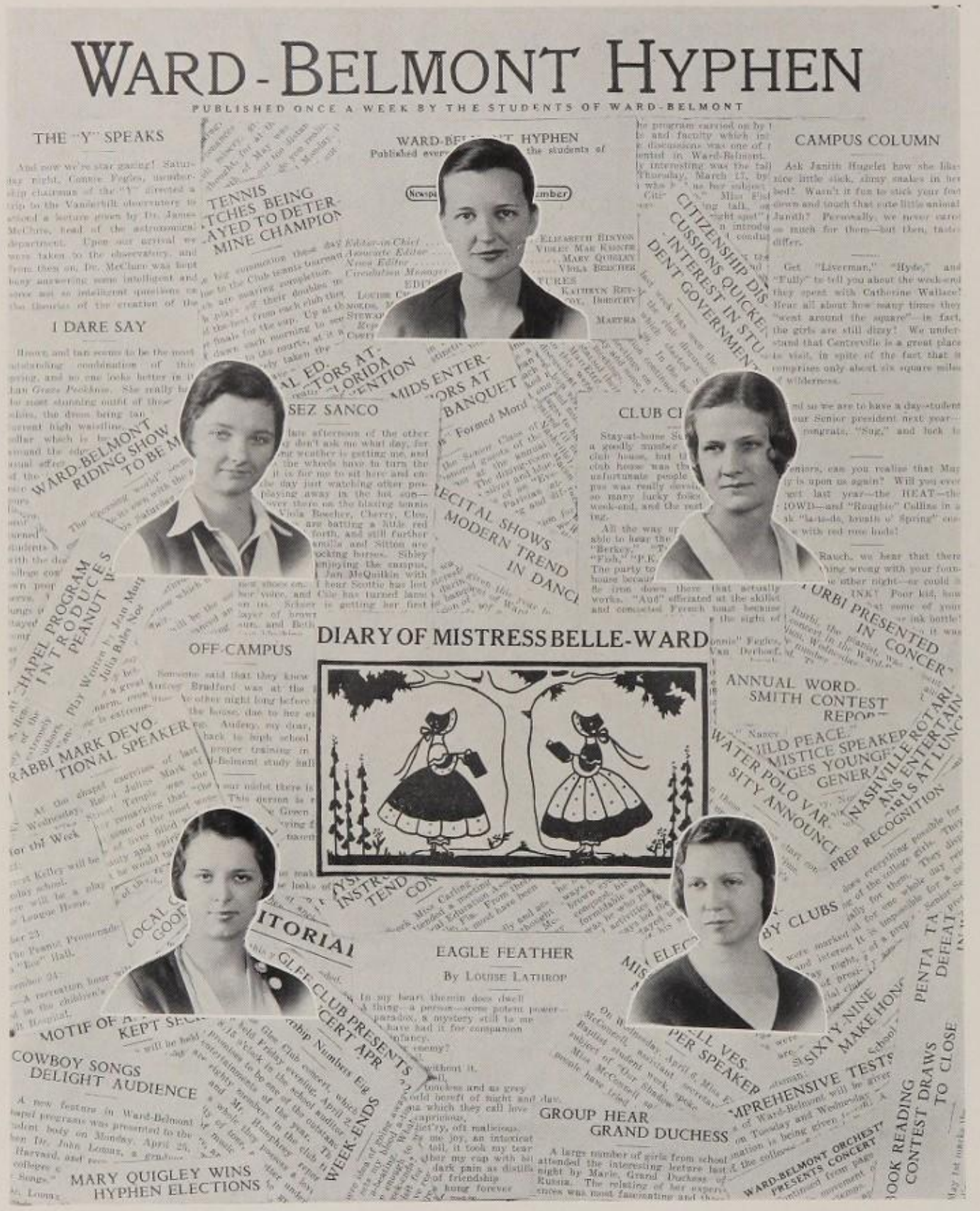

ELIZABETH BINYON
Editor

MARY QUIGLEY
News Editor

VIOLET MAE KISNER
Associate Editor

KATHERINE STOOKE
Day Student Editor

VIOLA BEECHER
Circulation Manager

Hyphen Reporters

Back row: MARY O'DONNELL, Diary of Mistress Belle-Ward; MARTHA COFFEY, Features; BETTY ROSE, The "Y" Speaks; OPHELIA COLLEY, Campus Column; HELEN DOBBIE, Chapel programs.

Front row: CHARLOTTE MACOY, Sez Sanco; KATHLEEN O'DONNELL, Eagle Feather, '31; LOUISE LATHROP, Eagle Feather, '32, Society News; LOUISE CHAFEY, Features, Club Chatter, '32.

Wordsmiths

Top row: Lois Milton, Louise Lathrop, Dorris Fish, Sarah Bryan, Dorothy Stewart.
Middle row: Kathleen O'Donnell, Sarah Poorman, Retta Read, Ruth Black, Virginia Doss.
Bottom row: Helen Conley, Priscilla Lewis, Nancy Lunsford, Charlotte Macoy, President; Lillian Jones, Mary Quigley.

Penstaff

Top row: Ferne King, Virginia Walker, Helen Justus, Elsa Van Derhoef, Martha Billington.
Second row: Josephine Gardner, Bonnie Hager, Florence Scott, Mary Craumer, Rubie Battey.
Bottom row: Katherine Swiggert, Mrs. Souby, Sponsor; Wilma Baker, President; Nancy Edwards.

DAY STUDENT COUNCIL, 1932

RUTH CARLIN
PRESIDENT

EVELYN WIDELL
FIRST VICE-PRESIDENT

SARAH BRYANT
SECOND VICE PRESIDENT

ELIZABETH GLASGOW
SECRETARY

MARGARET HOWE
HIGH SCHOOL REPRESENTATIVE

MARGARET THOMPSON
PROCTOR '31

MARY MARGARET CRAIG
PROCTOR '32

BOARDING COUNCIL, 1932

ANNIE KATE REBMAN
PRESIDENT

WANDA TAYLOR
FIRST VICE-PRESIDENT

MARY PECKHAM
SECOND VICE-PRESIDENT

ROSE TONEY
SECRETARY

CILE WRIGHT
HIGH SCHOOL REPRESENTATIVE

VIRGINIA DAVENPORT
GENERAL PROCTOR '31

MAI NOY VAN DEREN
GENERAL PROCTOR '32

MARY AVON MOTLOW
CHAPEL PROCTOR '31

JANE ROUDEBUSH
CHAPEL PROCTOR '32

Proctors

Top row: Frances Shaw, Fidelity, '31; Mary Dunglinson, Founders, '31; Boy Lege, Heron, '32; Henrietta Cherrington, Founders, '32

Bottom row: Elizabeth Smith, Fidelity, '32; Betty Hamilton, North Front, '31; Mary Craumer, North Front, '32; Genevieve Sallee, Heron, '31; Mayre Berkey, Senior, '32; Dorothy Hunter, Pembroke, '31; Audrey Farris, Senior, '31; Madora Thomas, Pembroke, '32

Y. W. C. A. EXECUTIVE CABINET

OPHELIA COLLEY
FIRST VICE-PRESIDENT

KATHRYN RUSH
PRESIDENT

KITTY REYNOLDS
SECOND VICE-PRESIDENT

JANET McQUILKIN
SECRETARY

HELEN CONLEY
TREASURER

Y. W. C. A. Cabinet

Top row: Marjorie Dysart, Julia Bales Noe, Betty Rose, Margaret Kelley.

Middle row: Mary Cooper, Anne Morton, Helen Dobbie, Betty Holmes, Dorothy Roberts

Bottom row: Constance Fegles, Marian Kirkpatrick, Mildred Morgan, Marjorie Mackey.

ATHLETIC ASSOCIATION, 1932

Managers of Sports

Top row: Boy Lege, Hockey; Marcia Vincent, Tennis; Jane Ann Epperson, Swimming; Dorothy Hill, Basketball; Margaret Sitton, Riding

Bottom row: Marjorie Sherwood, Bowling; Priscilla Lewis, Baseball; Marian Flentye, Archery; Camilla Nance, Water Polo; Mary Elizabeth Troxel, Track

French Club

Top row: Mary Roach, Helen Dobbie, Dorris Fish Elizabeth Binyon, Scotti Dwyer, Helen Justice, Emily Frazer, Sybilla Johnston, Alma Willis, Elizabeth Thomas, Kathryn Rush, Dorothy Roberts, Virginia Benedict

Third row: Isobel Kennedy, Annie Kate Rebman, Mary Louise Turrell, Louise Chafey, Mary Allison, Ruth Black, Wilma Baker, Eugenia Flinn, Lillian Jones, Mercedes Augustine.

Second row: Sarah Poorman, Charline Dowling, Elizabeth Holmes, Arthella Stander, Cile Wright, Betty Hamilton, Marguerite Lemle, Frances Dean Smith

Bottom row: Virginia Ann Haynes, Evelyn Widell, Mildred Morgan Frances Parks, Emmy Lou Phillips, President; Mary Avon Motlow, Mary O'Donnell, Elaine Barlow, Elise Petit

German Club

Top row: Elizabeth Zutt, Hortense, Hart, Marcia Vincent, Elizabeth Newman, Dorothy Dysart, Catherine Guthrie, Marjorie Moreland, Emily Frazer

Middle row: Miss Frances Jackson, Sponsor; Aileen Freeman, Margaret Thompson, Charlotte Shenk, Dorothy Beasley, Josephine Gardner

Bottom row: Helen Bain, Dorothymae Wenzel, Helen Conley, Viola Beecher, President; Evelyn Widell, Betty Grammes, Jane Brosius

OCCASIONS

MILESTONES 1932

A steady stream of cabs deposited us all at "the lions" of South Front where we were met by unfamiliar girls who, before the week was out, had become our friends and had taken us many times down the flagstone walks to the club houses for the whirl of rushing. Then came our decisions, our servitude as "fags," and after initiation we were no longer "new" but rather identified members of one big group beginning a happy year together.

— SUBSCRIBE TO THE HYPHEN —

100 PER CENT CO-OPERATION ASKED IN HYPHEN DRIVE

Today one of the most important events of the year is to take place. The HYPHEN staff has worked harder than ever before to make a perfect edition for this occasion, and it seems truly possible when we say that we expect and hope to have a better HYPHEN than during any year of its

Annual Hyphen Drive Opens Today

The Hyphen drive gave us all an opportunity to keep up on "campus doings." Very soon, after the activities of the Seniors and their week, the other classes were formally organized and recognized on the steps of "Ac," pledging that they and Ward-Belmont "both giving would be blessed." Followed classes, warm autumn days, and the end of October with the fun of the traditional Halloween Dinner.

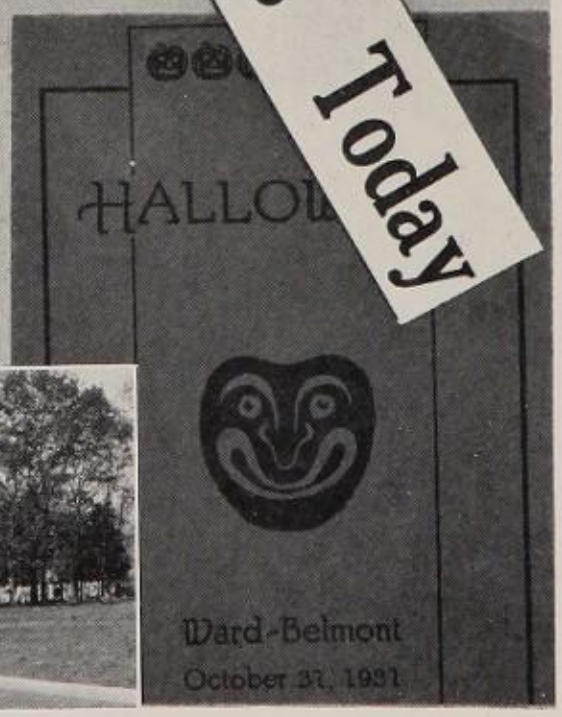

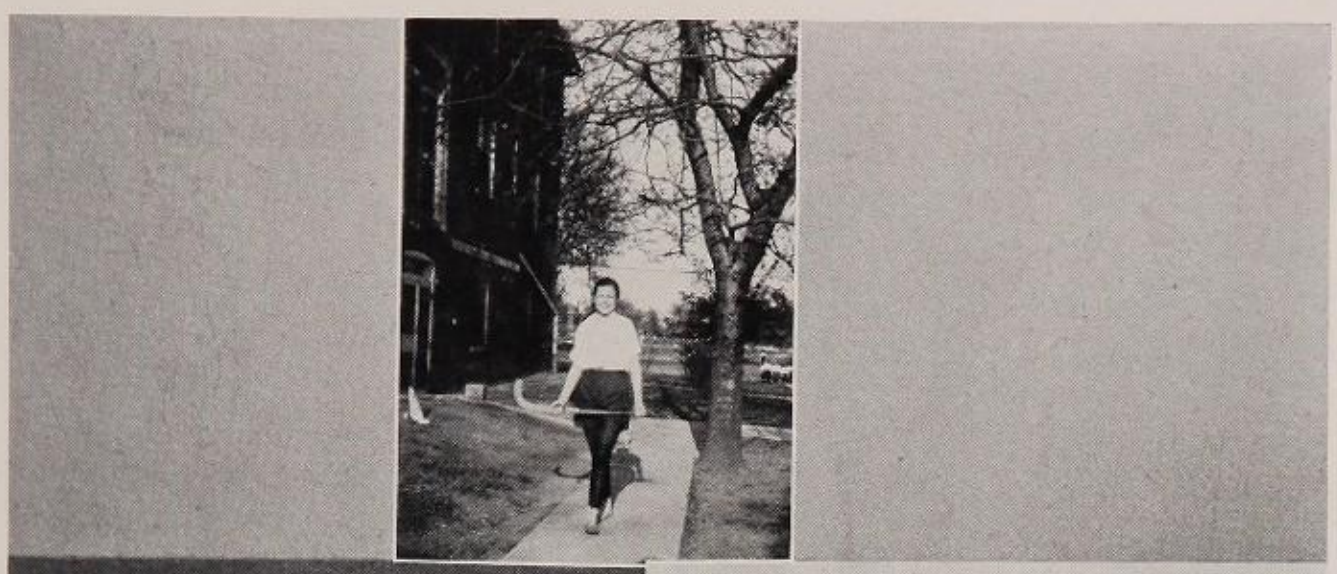

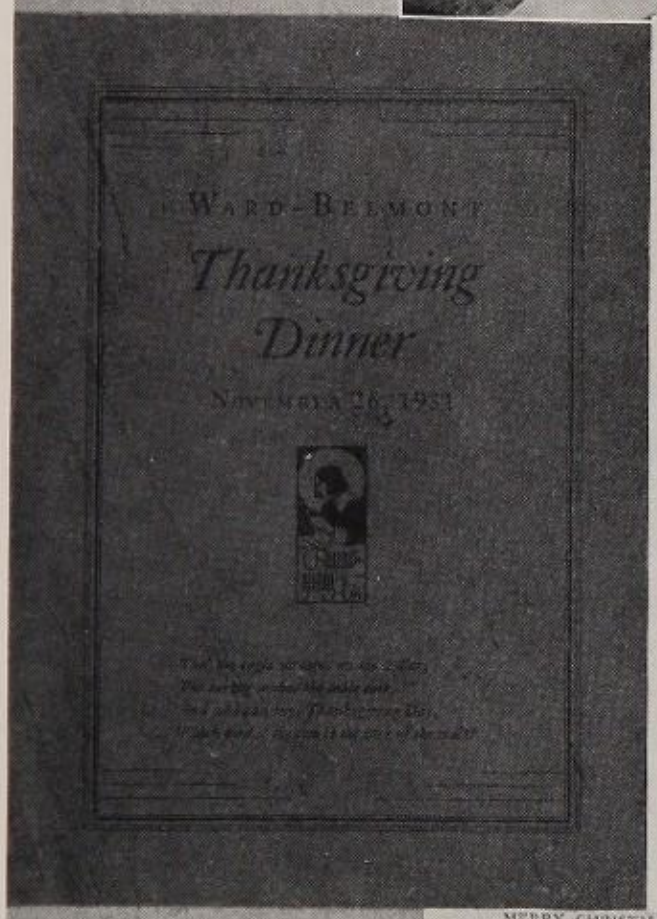

The first club sport of the season was hockey in which the Tri K's were victorious, defeating the Penta Tau's. The final scramble was on Thanksgiving morning, and that night, with flags, red, white and blue streamers, soft lights, and the "Bells of Ward-Belmont" we remembered the "blessing of the Pilgrims on the first Thanksgiving Day." Almost unbelievably soon, when we think of how endless three months seemed, there came the T. C. Christmas dance, the shopping in crowded Nashville streets. The night before Homegoing was the Servants' Program, followed by the dormitory parties and the Seniors carolling from hall to hall in a mist, most unlike some of the snowy holiday seasons at home.

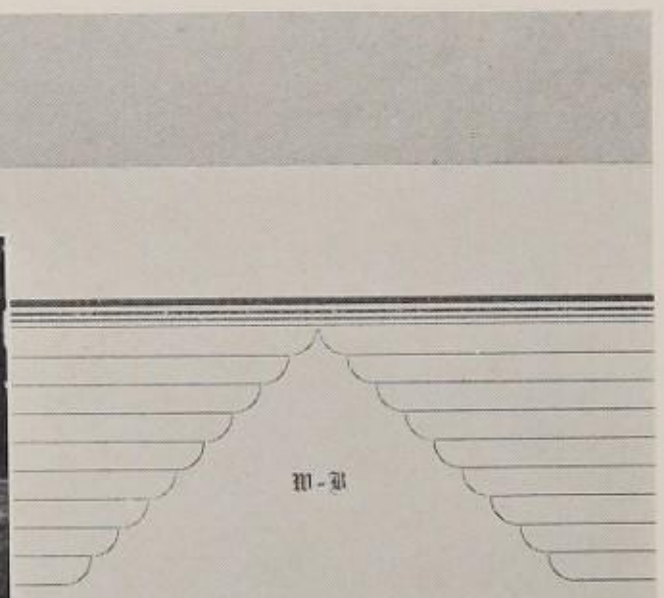

After Christmas it was "back to regulation" and settling down for five months of it. The weather was cold—but not very much so. Concerts were scheduled at intervals and one of the best was the appearance of Kathryn Meisle. The dances were in full swing, one of which was the X. L. French Cabaret. Then came George Washington's Birthday dinner, followed by the Senior minuet, one of the favorite and most dignified of our traditions.

Basketball, won by the Tri K's, caused much excitement. Then came the Milestones campaign which was concluded by the dinner on St. Patrick's night. Meanwhile, feeling for Senior - Senior - Middle Day was beginning to bubble and the Senior - Middles became "snarky" while the Seniors looked on amusedly. Our impression of the Day of Days was color, spirit, and flashy playing. At this time we welcomed the girls who returned for Homecoming and the campus was in a whirl.

Spring called and there was just no time for studying except on the way to class. The Seniors, as the guests of the Senior-Middles, spent a delightful Evening in Paris at the annual banquet which the Vagabonds gave to the victors. The campus became a popular place for "sunning" under guise of books, and the tea room business increased. And "Toney," are you taking the little girl to Council?

AN EVENING IN PARIS

Along came the summer dresses in the box from home. Spring sports included baseball, with Miss McEttrick giving the track aspirants a work-out, and a couple of entrants in the Riding Show seemed cheerful. The Junior Middles had their class picnic at Bonny Brook, the beginning of the final flurry of picnics, teas, and gala events before exams, Commencement, and HOME.

And Scenes Like This Will Be No More This Year

CLUBS

A

BETTIE TOWNSEND . . . . . *President*

ANTI-PANDORA CLUB

Officers

BETTIE TOWNSEND . . . . . *President*
ELEANOR SHERWOOD . . . . . *Vice President*
MARJORIE SHERWOOD . . . . . *Secretary*
NANCY EMRICK . . . . . *Treasurer*
LOUISE CHAFEY . . . . . *Sergeant-at-Arms*

MISS FRANCES G. SWENSON . . . . . *Sponsor*

Anti-Pandora Club

Top row: Margaret Anderson, Dorothy Beasley (Mich.), Elsie Lee Blum, Georgia Boagni, Louise Chafey

Bottom row: Dorothy Clifford, Mary Kathryn Craumer, Martha Claire Clay, Adele Dodson

Anti-Pandora Club

Top row: Charleen Elliott, Nancy Emrick, Jayne Harris, Corrie Louise Hook
Janith Huguelet

Bottom row: Mary Ann Kelly, Eleanor Linebarger, Martha Milton, Joy Mell

Anti-Pandora Club

Top row: Sarah Mell, Katherine Morgan, Doris Morgan, Estelle Pirie, Rebecca Powell

Bottom row: Genevieve Sallee, Ruth-English Sheckell, Eleanor Sherwood, Marjorie Sherwood, Elizabeth Ann Shriner

1932 MILESTONES

DIU VIVE, VERA DIC; MALA CORRIGE

ALMA WILLIS . . . . . *President*

TWENTIETH CENTURY CLUB

Officers

ALMA WILLIS . . . . . *President*
RUTH BLACK . . . . . *Vice President*
DOROTHY ROBERTS . . . . . *Secretary*
MARY O'DONNELL . . . . . *Treasurer*
HELEN DOBBIE . . . . . *Sergeant-at-Arms*

MISS MARY WYNNE SHACKLEFORD . . . . . *Sponsor*

T. C. Club

Top row: Nita Barton, Lenore Binswanger, Eugenia Bradford, Jane Bucklen, Ruth Black

Bottom row: Martha Coffey, Helen Dobbie, Constance Fegles, Lucille Galvin, Ruth B. Goldman

T. C. Club

Top row: Dorothy Graves, Betty Hamilton, Frances Holtzman, Jane Jenkins, Jaconette Lawrence

Bottom row: Ruth Liverman, Janet McQuilkin, Marjorie Mackey, Helen Madden, Martha Neblett

T. C. Club

Top row: Mary O'Donnell, Carol Porter, Mary Quigley, Dorothy Roberts, Goldie Sales

Bottom row: Elsa Swift, Dorothea Tebbs, Dorothy Mae Wenzel, Lorene Wonsetler

1932 MILESTONES

DELVERS

AILEEN REAGER . . . . . *President*

DEL VERS CLUB

Officers

AILEEN REAGER . . . . . *President*
MARY LEWMAN . . . . . *Vice President*
MARY ROACH . . . . . *Secretary*
RUTH RYMER . . . . . *Treasurer*

MISS ALMA HOLLINGER . . . . . *Sponsor*

Lots of luck and best wishes to a real Pal,
Genie

Del Vers Club

Top row: Rubie Battey, Virginia Benedict, Marion Conner Dawson, Virginia Ferguson, Dorris Fish

Bottom row: Frances Garrison, Catherine Guthrie, Margaret Angeline Harris, Dorothy Hood, Helen Justice

Del Vers Club

Top row: Elizabeth Kerr, Violet Mae Kisner, Jeanette Knowles, Mary Lewman, Janet Maechtle

Bottom row: Mary Avon Motlow, Jeane Trigg Myers, Pauline Neisler, Elizabeth Neumann, Frances Parks

Del Vers Club

Top row: Elise Pettit, Emily Quinn, Mary Roach, Ruth Rymer, Elizabeth Smith

Bottom row: Elizabeth Stewart, Mai Noy Van Deren, Altona Webb, Elizabeth Zutt

1932 MILESTONES

K
K K
MULTAE UNO ANIMO LABORAMUS

MARJORIE REMINGTON . . . . . *President*

TRI K CLUB

Officers

MARJORIE REMINGTON . . . . . *President*
AUDREY FARRIS . . . . . *Vice President*
LILLIAN JONES . . . . . *Secretary*
JANICE VAN BRUNT . . . . . *Treasurer*
VIRGINIA BARRETT . . . . . *Sergeant-at-Arms*

MISS CATHERINE E. MORRISON . . . . . *Sponsor*

Tri K Club

Top row: WILMA BALES, VIRGINIA BARRETT, JANE CURFMAN, FRANCES EDMONDSON, JANE ANN EPPERSON, KATHERINE EVANS

Bottom row: AUDREY FARRIS, MARGARET FREY, FRANCES FULENWIDER, LORA GILLIS, LILLIAN JONES

Tri K Club

Top row: Virginia Kiesel, Alma Lunderman, Virginia McWilliams, Charlotte Macoy, Jane Moore, Jean Murphy

Bottom row: Julia Bales Noe, Kathleen O'Donnell, Constance Osterman, Sarah Poorman, Katherine Reynolds

Tri K Club

Top row: Betty Rose, Jane Roudebush, Catherine Siegmund, Kathryn Shindel, Wanda Taylor

Bottom row: Rose Toney, Janice Van Brunt, Jeanne Van Brunt, Elsa Van Derhoef, Cile Wright

1 9 3 2 M I L E S T O N E S

COGITARE ACTARE OCCUPARE

GRACE PECKHAM . . . . . *President*

PENTA TAU CLUB

Officers

GRACE PECKHAM . . . . . *President*
ELIZABETH THOMAS . . . . . *Vice President*
HARRIETT PAGE . . . . . *Secretary*
MARIAN FLENTYE . . . . . *Treasurer*

MISS THELMA CAMPBELL . . . . . *Sponsor*

Penta Tau Club

Top row: Dorothy Bennett, Dorothy Cline, Jean Daniels, Nedaye Eppes, Marian Flentye

Bottom row: Nell Hurston, Edith Morrow Hyde, Marian Kirkpatrick, Louise Lathrop

Penta Tau Club

Top row: Josephine McConnell, Nelle McMurray, Camilla Nance, Harriett Page, Mary Peckham

Bottom row: Katherine Pollock, Annie Kate Rebman, Jean Reed, Elizabeth Rothwell

Penta Tau Club

Top row: Rogene Shepard, Eleanor Sibley, Mary Soper, Mary Katherine Stubbins

Bottom row: Elizabeth Thomas, Elizabeth Wansley, Flora Ann Williams, Jane Tyler

1932 MILESTONES

MARTHA ELLEN HELME . . . . . *President*

X. L. CLUB

Officers

MARTHA ELLEN HELME . . . . . *President*
JANE HEFFNER . . . . . *Vice President*
CHARLINE DOWLING . . . . . *Secretary*
DOROTHY ALLEN . . . . . *Treasurer*
BETTY ANN CLINCH . . . . . *Sergeant-at-Arms*

MISS FRANCES MCELFRESH . . . . . *Sponsor*

X. L. Club

Top row: Dorothy Allen, Mercedes Augustine, Betty Bickley, Dianne Carmichael, Betty Ann Clinch

Bottom row: Virginia Davenport, Charline Dowling, Ann Durand, Ruth A. Goldman

X. L. Club

Top row: Virginia Ann Haynes, Irene Heckethorn, Jane Heffner, Beth Lee, Margaruite Lemle

Bottom row: Mildred Lorick, Margarite Page, Mary Louise Perkins, Betsy Roach

X. L. Club

Top row: Maurice Rountree, Frances Shaw, Marie Sidowey, Jean Stratton

Bottom row: Virginia Throgmorton, Mary Louise Turrell, Katherine Wallace, Catherine Willis

1932 MILESTONES

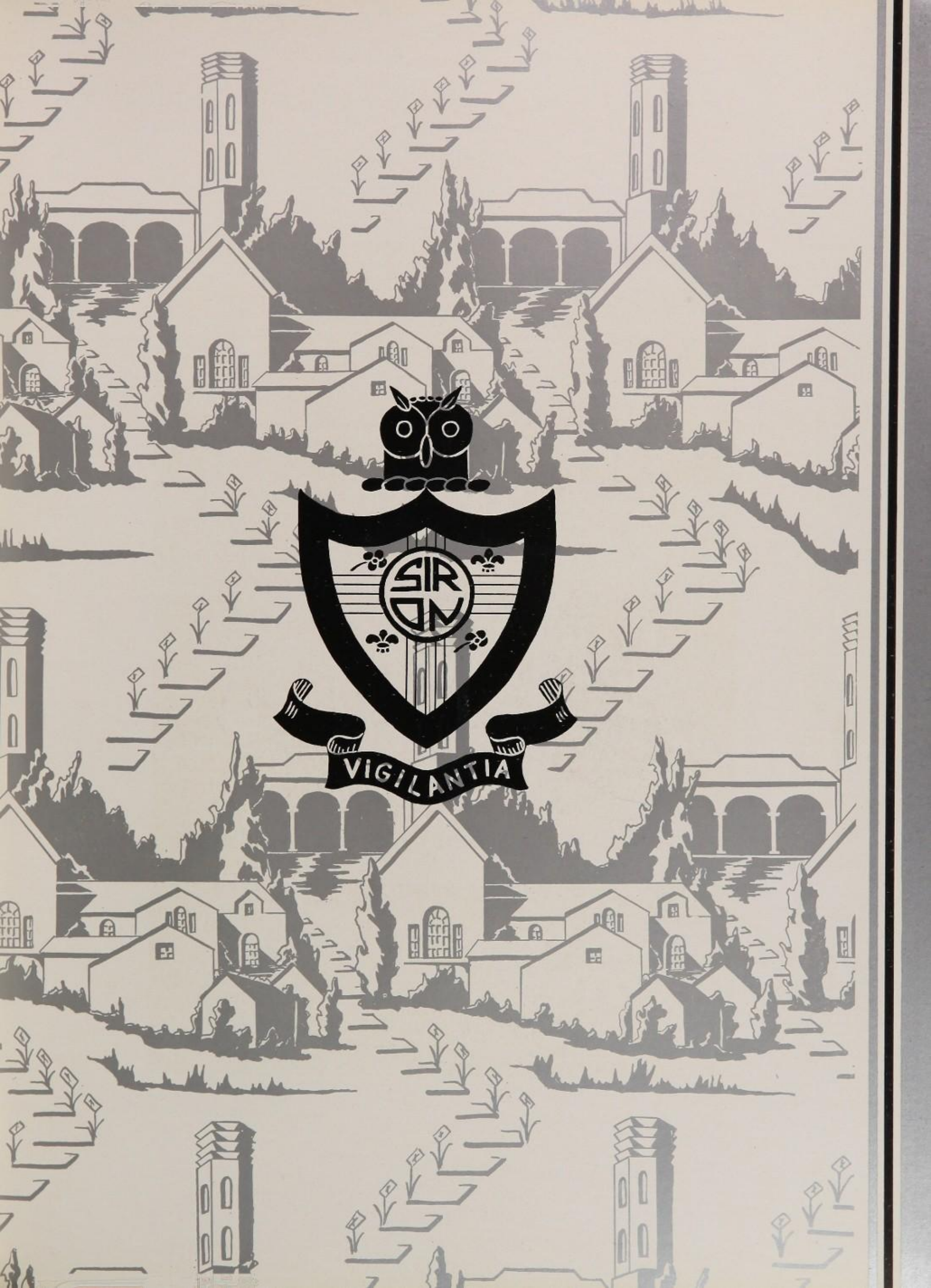
VIGILANTIA

ELLEN FOCKE . . . . . *President*

OSIRON CLUB

Officers

ELLEN FOCKE . . . . . *President*
ELIZABETH PERNER . . . . . *Vice President*
EMMY LOU PHILLIPS . . . . . *Secretary*
DOROTHY FRITZ . . . . . *Treasurer*
JONNIE GREEN HAWKINS . . . . . *Sergeant-at-Arms*

MISS MARY DOUTHIT . . . . . *Sponsor*

Osiron Club

Top row: Helen Aldridge, Katherine Bothman, Ida Beth Cowden, Helen Cook, Mary Dunglinson

Bottom row: Janelle Edwards, Milbrey Frazer, Dorothy Fritz, Louise Henderson

Osiron Club

Top row: Dorothy Hunter, Carmen Hurst, Mary Helen Kennedy, Marion Low, Marjorie Moreland

Bottom row: Elizabeth Perner, Emmy Lou Phillips, Helen Rauch, Retta Reed

Osiron Club

Top row: RUTH RESEK, VIVIAN SCHEER, GWENDOLYN SNODGRASS, DELMA SNOW

Bottom row: LOUISE STEPHENS, ELISE TYSON, HELEN ULMER, BARBARA WINTER

1932 MILESTONES

ΑΓΟΡΑ

FRANCES DEAN SMITH . . . . . *President*

AGORA CLUB

Officers

FRANCES DEAN SMITH . . . . . *President*
MARGIE BORTZ . . . . . *Vice President*
MARY KATHERINE PORTER . . . . . *Secretary*
EDITH VICKERS . . . . . *Treasurer*
MARGARET KELLEY . . . . . *Sergeant-at-Arms*

MISS GERTRUDE CASEBIER . . . . . *Sponsor*

Agora Club

Top row: Helen Bain, Nancy Lou Baker, Elaine Barlow, Margie Bortz, Kathleen Chapman

Bottom row: Ophelia Colley, Martha Cohea, Virginia Gunn, Hortense Hart

Agora Club

Top row: JULIETTE HUTTON, SYBILLA JOHNSON, MARGARET KELLEY, FRANCES KELLEY, JANE KEYPORT

Bottom row: ANNETTE MCADOO, MARCIE MATTHEWS. LOIS MILTON, HELEN PARKER

Agora Club

Top row: Mary Katherine Porter, Mary Alice Ringo, Susan Roudabush, Virginia Roudabush, Florence Scott

Bottom row: Marianne Squibb, Mary Uible, Edith Vickers, Elizabeth Wilhoite

1 9 3 2 M I L E S T O N E S

SODALES SUMUS

ELISE L. LIVINGSTON . . . . . *President*

A. K. CLUB

Officers

ELISE L. LIVINGSTON . . . . . *President*
MARGARET SITTON . . . . . *Vice President*
SCOTTI DWYER . . . . . *Secretary*
VIOLA BEECHER . . . . . *Treasurer*

MISS AILEEN WELLS . . . . . *Sponsor*

A. K. Club

Top row: Wilma Baker, Viola Beecher, Mayre Berkey, Elizabeth Binyon, Henrietta Cherrington

Bottom row: Scotti Dwyer, Emily Frazer, Aileen Freeman, Margaret Frushour

Hope you come back Next year
Love ya Bobbie

Betty Grammes

Best luck to you always
"Mimi"

A. K. Club

Top row: Josephine Gardner, Marion Gilchrist, Betty Grammes, Betsy Hinkle, Miriam Hornbeck

Bottom row: Isabel Kennedy, Martha Limber, Delores Moore, Mildred Morgan

A. K. Club

Top row: Dolly Schuetze, Charlotte Shenk, Margaret Sitton, Arthella Stander, Carol Starbuck

Bottom row: Dorothy Stewart, Roberta Tidmore, Mary Elizabeth Troxel, Evelyn Wallace, Charlotte Whitman

1932 MILESTONES

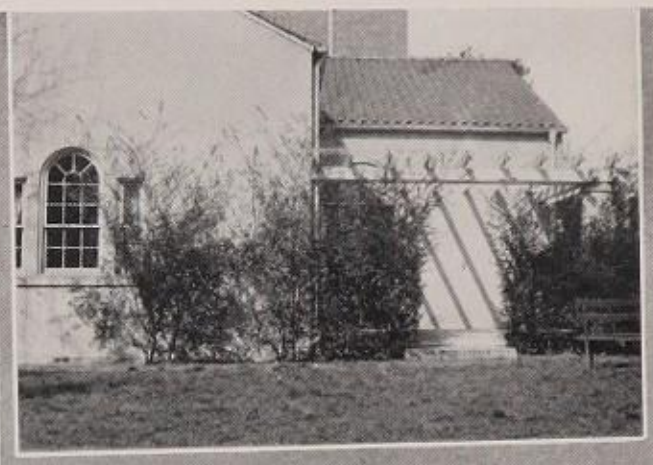

AMICITIA
ET
CONCORDIA

PAULINE WILLIAMS . . . . . *President*

F. F. CLUB

Officers

PAULINE WILLIAMS . . . . . *President*
JANE BROSIUS . . . . . *Vice President*
HELEN GOLDMAN . . . . . *Secretary*
ELIZABETH HOLMES . . . . . *Treasurer*
MADORA THOMAS . . . . . *Sergeant-at-Arms*

MISS BERTHA RUEF . . . . . *Sponsor*

F. F. Club

Top row: Mary Allison, Rae Baker, Dorothy L. Beasley, Mary Bickerstaff, Jane Brosius

Bottom row: Odille Burrow, Mary Elise Cobb, Helen Conley, Mary Cooper, Marjorie Dysart

F. F. Club

Top row: Dorothy Dysart, Frances Falvey, Evelyn Ferrell, Eugenia Flinn, Helen Goldman

Bottom row: Elizabeth Hawkins, Elizabeth Holmes, Helen Hogg, Alice Huffman, Eula Mae Luper

F. F. Club

Top row: Mary Sue McAdory, Ann Morton, Mary Mullino, Margaret Peck, Dolly Ross, Kathryn Rush

Bottom row: Eulalia Sawyer, Margaret Simpson, June Stout, Harryette Sudekum, Madora Thomas

1932 MILESTONES

NANCY SCHUMACHER . . . . . *President*

ANGKOR CLUB

Officers

NANCY SCHUMACHER . . . . . *President*
ELIZABETH HENDERSON . . . . . *Vice President*
EVELYN BRADEN . . . . . *Secretary-Treasurer*

MISS ROSE MORRISON . . . . . *Sponsor*

Angkor Club

Top row: WENDELL AUSTIN, MARY CURRELL BERRY, ANN BRIGGS, SARAH BRYAN

Bottom row: ELLA LU CHEEK, EVELYN CHERRY, SARAH COLTON

Angkor Club

Top row: Carolyn Eskridge, Queenye Sloan, Lisbeth Smith, Beverly Stone

Bottom row: Margaret Thompson, Waddell Walker, Mary Lloyd Wilkerson

A
ARISTON

HARRIET HOFFMAN . . . . . *President*

ARISTON CLUB

Officers

HARRIET HOFFMAN . . . . . *President*
LOUISE HARDISON . . . . . *Vice President*
PRISCILLA LEWIS . . . . . *Secretary*
JANET MCFADDEN . . . . . *Treasurer*

MISS MOLLY MCETTRICK . . . . . *Sponsor*

Ariston Club

Top row: Jean Campbell, Sally Jane Drumm, Mary Alice Farr, Maxine Fisher, Margaret Gooch

Bottom row: Jane Hall, Louise Hardison, Dorothy Hill, Geneva Jones

Ariston Club

Top row: Margaret Howe, Ferne King, Priscilla Lewis, Janet McFadden, Jane Manby

Bottom row: Helen Miles, Katherine Swiggart, Jane Thompson, Bobbie White, Evelyn Widell

FLORENCE GREEN . . . . . *President*

ECCOWASIN CLUB

Officers

FLORENCE GREEN . . . . . *President*
CONROSE BUCHANAN . . . . . *Vice President*
LAURA DUKE . . . . . *Secretary-Treasurer*

MISS BESSIE MAI SMALLING . . . . . *Sponsor*

Eccowasin Club

Top row: Edith Anderson, Martha Billington, Conrose Buchanan, Ruth Carlin, Mary Margaret Craig

Bottom row: Emily Davis, Florence Galbraith, Elizabeth Glasgow, Eloise Hanley, Susie Cheairs Hughes

Eccowasin Club

Top row: Douglas Levine, Nancy Lunsford, Mary Mustard, Eleanor Reed, Claudine Smelser, Martha Helen Smith

Bottom row: Katherine Stooke, Margaret Swaney, Marcia Vincent, Martha White, Lilfred Wright

T
R
O
I

MARGARET CAVERT . . . . . *President*

TRIAD CLUB

Officers

MARGARET CAVERT . . . . . *President*
VIRGINIA BROWN . . . . . *Vice President*
MABLE ANN HERBERT . . . . . *Secretary-Treasurer*

MISS MARTHA ORDWAY . . . . . *Sponsor*

Triad Club

Top row: Elizabeth Daniel, Margaret Davidson, Catherine Dorris

Bottom row: Mary C. Hicks, Mamie Howell, Theresa Howley

Triad Club

Top row: Bertha Medaugh, Corolyn Moore, Audrey Noblin

Bottom row: Elizabeth Thompson, Mattie Tate Wood, Sallie S. Wood

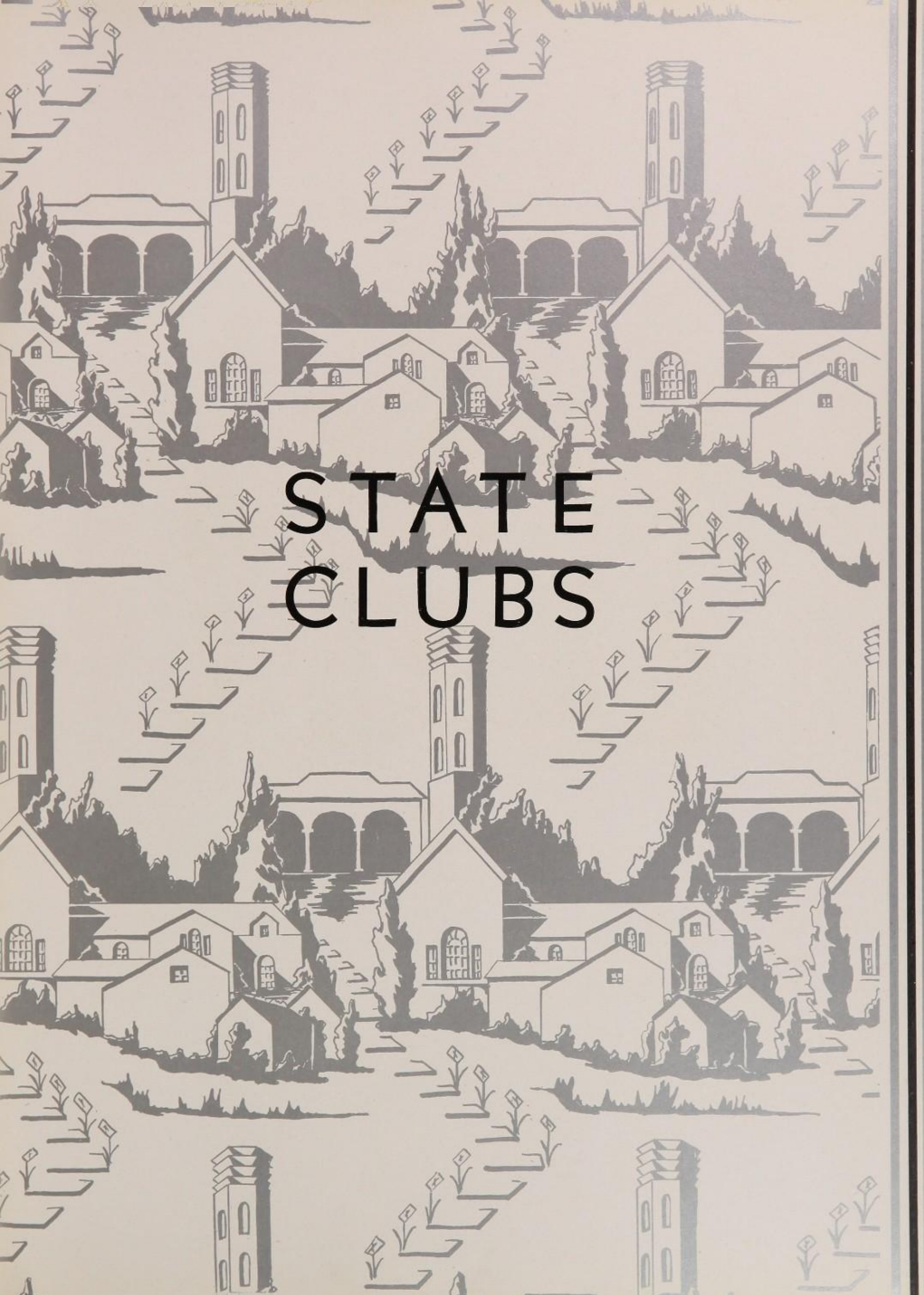

STATE CLUBS

STATE CLUB PRESIDENTS AND SPONSORS

Alabama Club

Mary Katherine Stubbins . . . . . *President*
Miss Hibernia Seay . . . . . *Sponsor*

Illinois Club

Marian Flentye . . . . . *President*
Miss Jane Pulver . . . . . *Sponsor*

Kentucky Club

Mary Lewman . . . . . *President*
Mrs. Charlie McComb . . . . . *Sponsor*

Indiana Club

Mary Elizabeth Troxel . . . . . *President*
Miss Virginia Small . . . . . *Sponsor*

Ohio Club

Dorothy Fritz . . . . . *President*
Miss Florence Boyer . . . . . *Sponsor*

Oklahoma Club

Mary Roach . . . . . *President*
Miss Frances E. Church . . . . . *Sponsor*

Pennsylvania Club

Charlotte Shenk . . . . . *President*
Miss Katharine Lydell . . . . . *Sponsor*

Tennessee Club

Elizabeth Kerr . . . . . *President*
Miss Anna Pugh . . . . . *Sponsor*

Texas Club

Jane Tyler . . . . . *President*
Miss Venable Blythe . . . . . *Sponsor*

Wisconsin Club

Betty Rose . . . . . *President*
Miss Jane Carling . . . . . *Sponsor*

Missouri Club

Margaret Sitton . . . . . *President*

Western Club

Josephine McConnell . . . . . *President*
Miss Thelma Campbell . . . . . *Sponsor*

M I L E S T O N E S 1 9 3 2

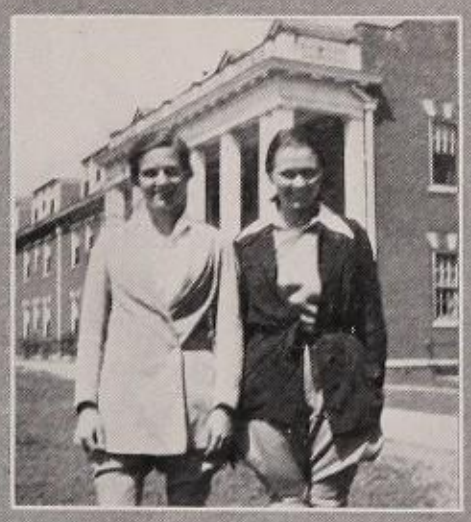

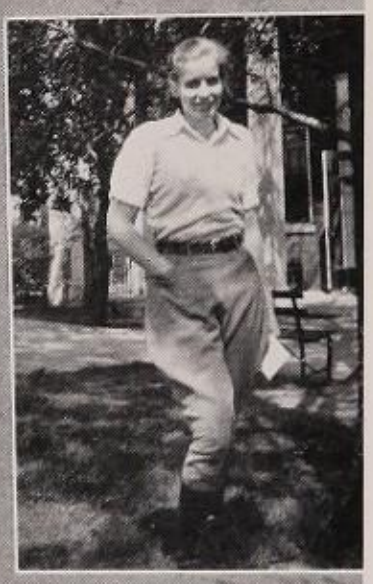

1 9 3 2 M I L E S T O N E S

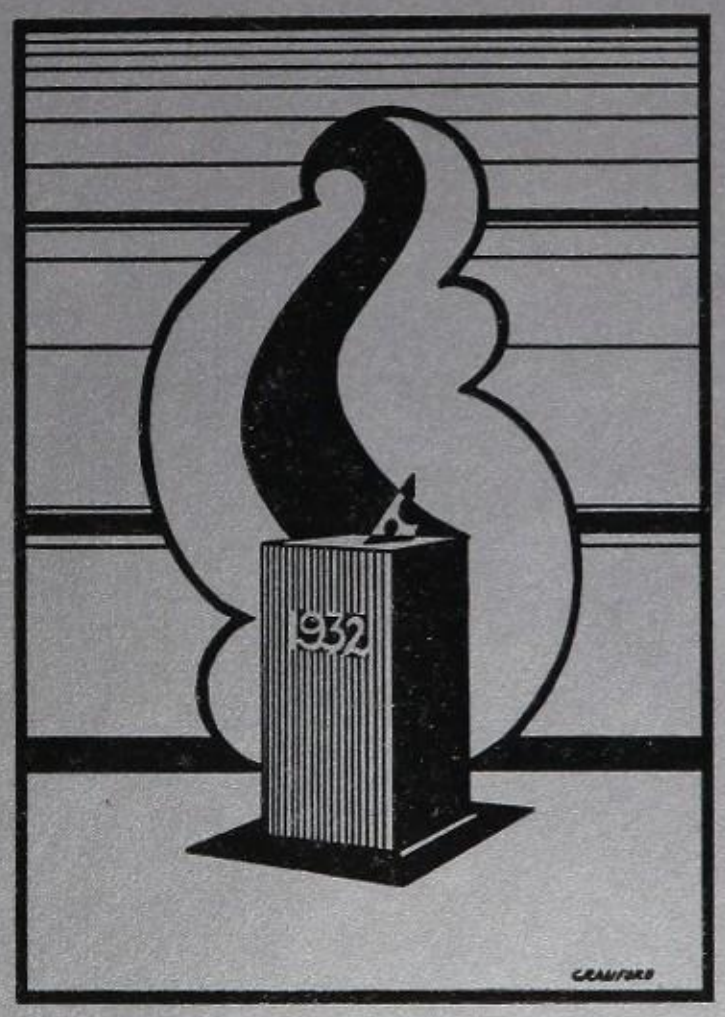

FEATURES

-A-B-C-

A-- ATHLETIC
"JUDGE" EPPERSON

B-- BEAUTIFUL
MILDRED LORICK

C-- CHARMING
ELISE LIVINGSTON

D-- DEMOCRATIC
ANNIE KATE REBMAN

E-- EASTERN
ELSA VAN DERHOEF

F-- FASHIONABLE
BETTY ROTHWELL

G-- GENUINE
"BOY" LEGE

H-- HUMOROUS
"OPHIE" COLLEY

I-- INDIVIDUAL
"DICK" STEWART

CONTEST

-A-B-C-

J-- JOLLY
"MARJIE" MACKEY

K-- KIND
ROSE TONEY

L-- LITERARY
"LOU" LATHROP

M-- MODERN
BETH LEE

N-- NORTHERN
MARIAN FLENTYE

Best wishes -
Love,
Lou

O-- ORIGINAL
MARY LEWMAN

P-- POPULAR
"MARGE" REMINGTON

Q-- QUEENLY
JANE ROUDEBUSH

R-- RESERVED
"KATIE" O'DONNELL

CONTEST

-A-B-C-

S-- SOUTHERN
"POLLY" WILLIAMS

T-- TEMPERMENTAL
RUTH-ENGLISH SHECKELL

U-- UNDERSTANDING
AUDREY FARRIS

V -- VERSATILE
DORRIS FISH

W-- WESTERN
MARY QUIGLEY

X-- QUISITE
JEAN MURPHEY

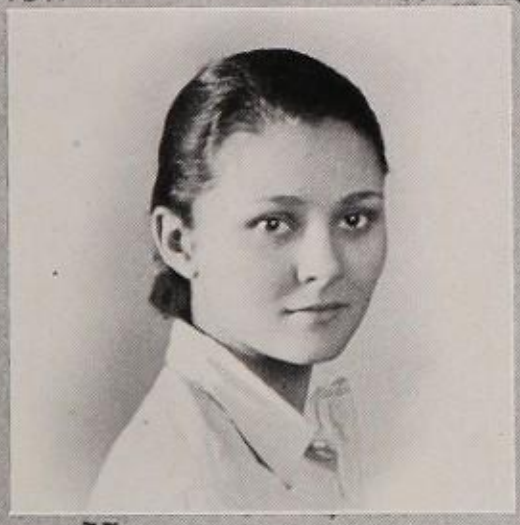

Y-- YOUTHFUL
CAMILLA NANCE

Z -- ZEALOUS
KATHRYN RUSH

CONTEST

-A-B-C-

DELORES MOORE

ENSEMBLE

George and Martha Washington

Mary Katherine Stubbins as George Washington and Kathryn Rush as Martha Washington, presided over the evening of the 1932 Washington birthday dinner at the minuet which is one of the most dignified and colorful of Ward-Belmont traditions.

Betty Rose
College Maid

Sincerely
Betty Rose

Elsa Van Derhoef
Prep Maid

Elsa Van Derhoef

ANNIE KATE REBMAN, MAY QUEEN

LITERARY SECTION

WORDSMITH

Bridges

Strange how many bridges there are
To tie things together:

Rings—bridging precariously
Lives of men and women;
Laughter—bridging
Gaps in conversation;
Glances—affording adequate
Means of thought transportation;
Lips—bridges between
Lovers and Paradise;
Lamps—between
Student and learning.

Too many bridges—
Everything a means to an end.
Space offering itself a pathway
Between a World and Uncertainty.

—Ruth Black.

The sky was a blur of small blinking stars
All seeming to try to outshine one another
In order that they might be noticed by a splendid star
That surpassed them in beauty and in brilliance.
I was one of those little aspiring stars,
Wanting just a glance from you, yet hoping for more—
Then you saw me and gradually learned to love me
And I joyously shone alone by your side in a cloudless sky.
Thinking that we would always be together—
Not realizing that time changes everything.
Then as the world rotated, unceasingly,
I saw the little star drift nightly further away
From the position that was the envy of all others.
And so we will be, my dear, caught by the everlastingly
Rotating wheel of time, and torn apart in spite of all
That we may try to do. I shall drop back into the mob
As one of those unnoticed, with nothing of beauty in me
When the reflection of your personality and love are gone!

—Dorothy Stewart.

Stage Fright

To some of us
Death will bring
Realization
Like that of a child,
Who, stricken with stage fright,
Remembers everything
Except the last line.

—Helen Conley.

An intimate silence
Enveloped us
Who hovered around the mountain fire,
All innocent of the spell the leaping flames
Fed by imaginary
Wolves and owls and cats
Within the coals and burning wood,
Where casting over all its flickering light
Could seize.
Each of us gazing into the throbbing heat
Was far out on the winds
Living over our most precious memories
Or looking forward to naive delights
When free.
You sat above me.
Gently intertwining 'round your fingers
Tendrils of my hair
That had strayed from their proper place.
What were your thoughts?
Was the soft and dreamy smile upon your lips
A tender reminiscence?
Or were you looking forward with delight
To another meeting with the one you love?
Were there no thoughts of me within your mind?
I could not help but envy
The unknown person who, all innocent,
Brought to you a moment of exquisite happiness
When there was no other thought to take its place.
Would that I could feel
That sometime in the future
I could cause for you just such a moment;
But I would be selfish and wish to know
So that I might delight within my heart
That I alone had given you the happiness
Which belongs to you as perfume to the yellow jasmine.

Then suddenly as if loathe to follow long that trend of thought
You urgently tossed the fingered lock
And softly sighed—it had passed,
That dream of yours.
The lower logs, eaten by the burning fire,
Thus unable to stand the weight of others,
Crashed
Breaking the delicate web that held us thus suspended
In remembrances.

—Louise Lathrop.

I saw a white magnolia petal moon—
But as I stretched my thoughts to it, I heard
Your half-held sob. Hands of the night wind stirred
And smoothed the furrowed sky. But all too soon
I saw your tears. So small a thing it seems,
But it can call me from my spring-night dreams.
Oh, easier could I stand on my tiptoes
And pluck a dozen of such moons for you,
And keep them fresh with drip of star-light dew,
Than shield you, little child, from such small woes.
So I can only hold to you my hand,
And say to you, "I think I understand."

—Dorris Fish.

Wild wind, swishing through the tree-tops
Bending sturdy oaks like willows,
Tearing up houses for pleasure,
Turning all the little silver leaves inside out.

Huge clouds filled with black rain-drops
Drift crazily about in the sky,
Glorious—awesome—approach of a storm
Combining dread—and promise—and fear.

Then someone came and closed the windows.
They turned on the lights.
All the glorious, lowering black was shut out
And the swirling, swishing, wild wind was tamed.

—Retta Reed.

PENSTAFF

A Loss

A poet
Like many other men
Bent over a lily,
Drank of its life-blood
And was glorified.

"I will make a song!"
Said he in ecstasy,
Contact with the freshness
Of dew on the white flower
Arousing in him exuberance.
And while he made his new song,
A beautiful song,
Whose very lines were prayers of joy—
While he made the song
Destined to sanctify his name
On the lips of men,
The lily lay,
Unnoticed in his pocket.

Days after he had donned
His garment of fame,
He found in an old seedy pocket
A withered lily,
And he cast it away,
Forgetting
That he had named it once
A thing of God.
But when it was lost to him,
His heart was wrenched by pain,
Drenched with sorrow,
Like a parting with a dearest friend.

He called it a part of Life
And turned to new things on the morrow.

—Jane Moore.

The Music of the Hunt

Liquid music—
The long echoing call of a horn.
Combined harmony—
Deep-voiced, speckled hounds.
Easy syncopation—
The long, low canter of a hack.
Familiar music—
The saddle squeak and "horsey" talk.
Accented notes—
Red-coated huntsmen on a gray-green hillside.
Mad rhythm—
Thundering hoofs and wild exhilaration of a jump.
Soft minor—
The limp body of a fox stretched on the cold ground.
Liquid music—
The long, re-echoing call of a horn.

—Rubie Battey

Fire

Fire!
Red flames lick
The grey veiled winter sky,
Tear at its drabness with jagged fingers
Like a halo
Their crude brightness.
Fused with leaden mists
Crowns the burning building
With a smoky glow.
A creeping insidious thing at first
It gnaws away
And weakens
Walls and floors.
Then wild
Like a caged thing set free
From its frail bonds
Of slated roof and timbered eaves
It leaps triumphantly
Flaring
Glaring
To high heaven.

As ribbons of water
Crystal and wavering
Arch futilly upward
Failing to lessen
The thundering glory
The orange and gold
Symphony of fire
It laughs—
This roaring, ruthless creature—
And sends forth
Hissing, steaming answers of scorn and defiance.

"Man of today
Man of this Invincible Age
Of science and super-civilization
Tell me now,
Can you still be confident
Self-complacent
Can you still be overwhelmingly proud?"
So it jeers and sends crashing to the ground
Stones, cement, and bits of iron fretwork.

Silently the human masses stand
Impotent
They watch the building before them
Turn into charred ruins, a piteous shell of what was.

—Virginia Walker.

Dance

Bending,
Circling,
Dipping,
Creeping,
Screaming,
Racing,
Sweating,
Swirling,
Writhing,
Groaning,
Torturing,
Himself,
The Apache Indian dances.

Dances till strained muscles bleed;
Dances till 'flamed eyes close;
Dances till a week has passed;
Dances harder than he fights;
Dances on hot coals;
Dances, snakes around his neck, waist, loins;
Dances so the Rain and Sun gods
Will give him his golden harvest corn.

—Wilma Baker.

MOCK A B C'S

A-ngelic . . . . . "Judge"
B-razen . . . . . Lois Milton
C-lumsy . . . . . Dottie Jane Tebbs
D-evilish . . . . . Helen Conley
E-xtraordinary . . . . . Gaining Weight
F-rivolous . . . . . Edith Vickers
G-ushy . . . . . Rose Morrison
H-omey . . . . . Dean Burk
I-ndespensable . . . . . Gym Exhibit
J-aunty . . . . . Nedaye Eppes
K-atty . . . . . All of Us
L-it . . . . . "Sheck"
M-uscular . . . . . Jane Pulver
N-erts . . . . . Elise Livingston
'O-tcha . . . . . "Katie"
P-rissy . . . . . "Quig"
Q-uaint . . . . . Beth
R-omantic . . . . . "Kelly"
S-eductive . . . . . "Sidowey"
T-riflin' . . . . . Camilla
U-nconscious . . . . . "Ginny" Throgmorton
V-igorous . . . . . "Stubbie"
W-ild 'n Woolly . . . . . "Rec" Hall
X-it . . . . . Milestones Staff
Y-awnin' . . . . . Concert Audiences
Z-ilch . . . . . "Rosie"
Ensemble . . . . . Home Office

THE WARD-BELMONT ALUMNAE JOURNAL

COMMENCEMENT NUMBER, 1952

THE
WARD-BELMONT ALUMNAE JOURNAL

Volume XXI NASHVILLE, TENNESSEE, JUNE, 1952 Number 3

Radical Changes Take Place in Past Twenty Years

As this issue is dedicated to the class of '32, perhaps it would be well to mention the changes that have taken place during the twenty years since that class has graduated. The school itself stands as firmly as it did in the first days of its founding, but a great many of its most resolutely established rules have been abolished. The members of the aforementioned class will disbelieve such a statement, but you must remember that there has been an interval of twenty years since you first entered school and that progress has not been standing still.

First of all, *Miss M. Liz Beth Kay-See* has been our Dean for the last four years; and although her standard has been slightly rigorous, the students as a whole feel that she has proved herself a most popular dean. She has almost entirely lifted the restrictions placed upon the girls in regard to social privileges, for she is a firm believer in the new code stating that the modern youth must be given freedom in which to think and live.

There are, however, a few rules which the dean and the faculty (who are old-fashioned enough to think it necessary to have any rules at all) deem needful to keep the school running on a smooth basis; and for the enlightenment of the class of '52 and for the amazement of the class of '32, we are going to publish a few of these rules.

1. Every girl must be equipped with a car of some kind so that the school will not be troubled with transportation problems.

2. The girls may have their private planes in school, but they are requested not to land on the grass (remember the excitement over Mrs. Charlie's grass) but on the landings made for that purpose.

3. No girl will be permitted to wear stockings except in the coldest weather and every girl will be forced to wear the brief gym rompers about the campus, because the health department has decreed it the only sane method of warding off diseases.

4. It will be a serious Council offense to sign in and out as it interferes with the already strenuous duties of the house mothers.

5. Every girl must attend the regular classes in spending, for it is essential that all Ward-Belmont students learn the value of wise spending.

6. Every girl will be provided with a date once a week for it has become too probable that modern youth is overbashful in the presence of young men.

Thus you may gather from the rules mentioned above, that Ward-Belmont has become extremely lenient in comparison with its strictness in the past. But then again you must remember that many years have passed, and that with the passing of those years the old rules and regulations have become useless. You must not feel (class of '32) that your school has lowered its reputation because it has become modernized; on the contrary, Ward-Belmont has increased its national standing tenfold, and is as jealous of the safety and well-being of its students as it has ever been.

In the passing of the years certain changes are bound to take place and the Athletic Department has not been overlooked. Some twenty years ago, in 1932, physical education for girls was limited to only such sports as field hockey, basketball, baseball, track and other similar games. With the increase in interest in sports for women all fields are open and Ward-Belmont has grown accordingly.

First of all the swimming pool was rebuilt. It is now half in-door and half out-door. It is of much greater dimensions than formerly and affords excellent practice for the girls trying out for the Olympics. The high dive is a splendid one and the girls are fast perfecting their breath-taking dives. The pools are open at all hours during the day and evening with a life guard on duty so that at any time the girls feel the need of a refreshing swim they may go in.

Another innovation is the classes in polo. These have been in existence some time and the girls take a great deal of interest. In the past ten years there has been enough interest to have polo tournaments among the clubs just as in the other sports. The string of ponies owned by Ward-Belmont are of the finest.

During the spring vacation, the Athletic Association sponsors a week's stay in Cuba. Plane service is arranged for, and as many of the girls as wish to may go. While there, the girls participate in the annual out-board motor boat races for which they train on their own lake, recently made by the school.

A large arena for ice hockey has been built back up on the hill, which has all been added to the Ward-Belmont estate. The girls are taught to ice skate; the game in all its technicalities is practiced, just like we used to do in field hockey; and then the club tournament played. One of the big events of the year is the annual Ice Carnival—held in-doors of course—similar to that given at Dartmouth.

Come back to Homecoming, and we will show you how we have grown!

In Passing We Present

"How different everything looked on the campus last homecoming. None of the old faces in Senior and Pembroke, among the girls, although there are a few of our old friends who have returned and now hold positions on the faculty.—And the Club Houses—I was actually stunned at the changes—and the T. C. House, my dear, has a frigidaire, which makes it the talk of the campus.

"It really doesn't seem as if I have been away twenty years, but then again because of the modern improvements which have sprung up all over the campus, I am made conscious of the fact that I am no longer of the younger generation.

"And just a word about myself, since you have asked. I, as you probably know, studied in Paris for three years after I graduated from W.-B. in '32, then returned to New York City and worked there in the Interior Decoration Department of Saks. For some time now I have had my own establishment, which specializes in modernistic decorations. It's really perfectly facinating." *Ruth Black, '32.*

"Yes, you guessed correctly; we have moved into our new home on the sea shore, for the summer, and young Dorothy likes it so well, because there is so much doing for a young sub-deb.

"This year I have not devoted much of my time to my work in the Little Theater Guild, but have been working on, and planning for, Dorothy's season, as she is making her bow to society this next Christmas Eve, in the Ritz-Carlton Hotel, which makes both her father and me very happy.

"She has enjoyed her work so very thoroughly, under Miss Townsend during these past six years, that I feel as if I, too, were there again as a student, and feel above all that I had not appreciated the surroundings, and environment of Southern hospitality, which adds so much to one's character.

"Just to make us feel as if we are all school chums together again, I'm going to sign my maiden name—" Sincerely,

DOROTHY ROBERTS, '32.

"Oh yes, I saw Rita Page last week. She's doing settlement work here in Chicago and is truly wrapped up in it.

"This is the first time that I have ever been here on tour, and it's truly the most facinating city. I've spent just hours roaming around seeing the sights—I'm simply in love with the Loop, and all the adorable night clubs, of which I've never seen as many attractive ones before.

"I'm almost sure 'at this point,' that I can make Ward-Belmont this year if nothing unforeseen arises, as I have my concert tours so arranged that I shall be in Nashville the evening of the 21st of this month, and I would love nothing better than to play in chapel the morning of the 22nd. I haven't yet forgotten how I envied the girls who returned and gave speeches on Paris or Women's Vocations, they seemed so very superior to me.

"I hope that I shall see you the morning of the 22nd—" BETH LEE, '33.

"I can imagine how funny it must feel to be back for Homecoming twenty years later, after all the changes and new rules, when we thought it was so very lenient during our two years there.

"You're right, I was thrilled to death when 'Carling' won the Kentucky Derby this year. He's really such a sweet horse, that my husband and I thought that he deserved the honors after all the strenuous training he endured this past winter in Florida.

"Oh yes, bye the bye, 'Lew'—Mary Lewman—was with us in Florida this past January, and she looks just as she did twenty years ago, and is as original as ever, she has had charge of the advertising department of Vogue for the past five years now, aside from the splendid paintings she has done, some of which you have probably seen.

"As for news of myself, I really have none. We're still here in Louisville, and are spending our leisure hours riding and hunting, here and in Miami, too."

MARGARET *Sitton* WARNER, '32.

" 'Pulver,' you angel, I was so excited to hear from you with one of those classic 'Tell-us-something-about-yourself' letters. It seemed so very much like 1932 to hear from you and I can just see the new *Hyphen* office. How I long to be there.

"In answer to the above, I can talk nothing but Dude Ranches in the West, when one questions what I am doing with myself. They all seem to be coming along perfectly grand, and all the boys and girls get along beautifully. I am now turning several of them in the southernmost sections, into all-year-round ranches, with a four years college department in each. This, I think, will put them on a still higher basis in the minds of all classes of people. As far as I know 'at this point', mine are the only schools of this type in existence.

"Yes, I shall be there for Homecoming this year, as I am planning to visit Dorothy Cline at that time."

MARJORIE HELENE SHERWOOD, '33.

"Jane my dear, how very exciting to hear from you. I have meant to write you, but have just had my time all taken up with my social duties since my return from spending the winter in Vienna with 'Infant,' while he was studying medicine there.

"To occupy myself during that time I started a salon, to which, to my delight, all the prominent poets of that vicinity came. I enjoyed it more I believe, than anything else I have ever done.

"I have now returned to my penthouse on the top of the Empire State Building, and am doing nothing in particular. I have been thinking seriously about running down there for a week-end, just to see the campus and chat with those of my old friends who are still there."

RUTH-ENGLISH SCHECKELL, '32.

BITS ABOUT 'EM

Ward-Belmont

1932

Some time ago we received word that Delores Moore was in charge of Miss Sisson's and Miss Morrison's camp, but at that time we did not realize that so many Ward-Belmont girls were its patrons. Delores wrote us the other day that Mary *Troxel* Kelsey and Frances *Cain* Harrison annually send their offspring there.

Betty *Binyon* Kennedy has a lovely home in Ft. Worth and insists on entertaining all her old school friends when they are in town. As Dr. Barton used to say, she "upholds the old Texas hospitality."

Ruth Carlin is now teaching Spanish at Ward-Belmont. No doubt Ruth received the "call" during her course in '32.

Oh, yes—and have you heard the new Guthrie Rhapsody which Catherine has just created?

Last month Kathryn Rush made a decided impression on the cynical New York audience when she presented her own interpretation of *Evening Becomes Intolerable.*

Elise Livingston is now stationed on the Labrador as a result of a request by Sir Wilfred that she take over his work. We hear that she has established a rabbit farm so that the little children in the orphanage may have appropriate playthings.

By the way, we saw Dorris Fish, present editor of the New York *Times,* and Grace Peckham, the famous international stylist, lunching at Toney's Villa which is rapidly becoming the most popular place along the Avenue.

Do you remember the time a perfectly strange young man requested Rose Morrison for an introduction to Alma Willis? Well, just the other day we again saw them in church, but this time they didn't need Rose because Alma has become Mrs. Smith.

Aileen *Reager* Barr and her husband were seen lunching in a Chicago tea room the other day.

Martha Helme wrote us that she is still expecting to be married any minute. We wonder what the delay has been, for in the meantime she has made herself a name as an exclusive buyer, with singing as a delightful avocation.

Marjorie Remington has taken over all of the old Alice Foote McDougall places and seems to be most successful. It's now a question of what to do with the business, for she writes us that she is on the verge of her second marriage. We didn't have the first one on record, "Marj," but then we have more trouble than ever with our Alumnæ files, what with Bessie Mai long since departed and now sending little numbers to the day school.

Frances Dean Smith, the new dean of Wellesley College, wrote us that the Ward-Belmont girls transferring are getting better every year.

There are a few of our friends whom we see every day. For instance, Geneva *Jones,* Happy *Hoffman,* and Florence *Green* (sorry but we haven't the new names) call for their daughters every afternoon.

By the way, Ellen Focke has become a famous collector of old manuscripts and first editions. If you happen to hear of any treasures, be sure to let her know.

"Ophie" Colley was always the diplomat, and now she's gone and got herself appointed ambassador to Jugoslavia. So goes Ward-Belmont even to the foreign ports.

If your children are going to be taking gym (and they will be, for gym is still *gym,* demonstration and all!) you will be glad to know that "Happy" Page is in charge, that Dot Cline, '33 (who won the last Olympic championship), teaches swimming, that Katie and Camilla teach riding, that Dot Hill has basketball, and Gooch will have to be convinced of adequate excuses.

Drop by Courtland, Alabama, sometime and when you see a very majestic mansion in the midst of a grove of oaks, enter, for there you will find our much beloved Annie Kate, the charming hostess, with a lovely family. She may even be able to give you pointers on the newest scientific means of raising children.

1933

Nancy Schumacher is as yet unmarried, but there are rumors afloat to the effect that she is contemplating giving up her busy social life to retire into matrimony.

Jeanne Van Brunt, as new president of the W. C. T. U., states that she is going to do her best to make the national temperance standing higher and higher.

This certainly is new: Helen Conley is the new Dean of Faculty (a kind of educational sponsor, you know).

By the way, our foreign correspondent brings us more news from abroad: Dick Stewart presented her second great exhibit last fall, and the circles have been lavish in their praise of her famous conception of *Liberty and Freedom.*

There is no use in avoiding the issue: "Sug" *Bryan* Benedict is the most prominent social leader in Nashville.

Have you heard of Cleo Newman and Frances Parks ('32) lately? They are the greatest financiers in Wall Street. Well—we'll be well represented during the next depression!

Sez Sanco has climbed high since it left the pages of the *Hyphen.* He is now a special feature for *Vanity Fair* and he has netted "Tommie" a penthouse above the East River, Chromium-plated frigidaires, indirect lighting, and all!

High School, 1932

Bettie Townsend was caught speeding down a San Antonio main thoroughfare, and she almost startled the authorities (and all the girls who knew Bettie) out of a year's growth.

Here's the lastest about "Boy": she holds the most prominent position that has been offered a woman in the United States. The Secretary of War has just made her admiral of the U. S. air fleet.

Can you imagine what has happened to "Ellie" Sherwood? She and Susie Hughes went into cahoots and opened dog kennels before anyone could interfere. That's a warning to English teachers who insist on spring anthologies.

—Page 200—

ACKNOWLEDGMENT

The MILESTONES staff wishes to acknowledge the assistance of the following people in the work of the Art Department, the Athletic Department, the Photography, and the Business Department:

MARIAN CRAWFORD
ANN ELDER
JANE HEFFNER
ELISE TYSON
MARY QUIGLEY
OPHELIA COLLEY
SARAH BRYAN
HENRIETTA CHERRINGTON
DOROTHY HOOD
CAROL PORTER
ELIZABETH WANSLEY
VIRGINIA THROGMORTON
ELEANOR SHERWOOD
NANCY SCHUMACHER

CHARLOTTE MACOY

ADDRESSES

Senior Class

NAME	ADDRESS
Allen, Dorothy	2216 McDonald Drive, Sioux City, Iowa
Augustine, Mercedes	1915 West Charles Street, Grand Island, Nebraska
Austin, Wendel	2212 Murphy Avenue, Nashville, Tennessee
Bain, Helen	Pawnee, Illinois
Beecher, Viola	214 Galesburg Road, Knoxville, Illinois
Berkey, Mayre	212 Jefferson Street, Elkhart, Indiana
Binyon, Elizabeth	2401 Stadium, Fort Worth, Texas
Black, Ruth	1725 "N" Street, Bedford, Indiana
Bortz, Margie	479 Sunset View Drive, Akron, Ohio
Buchanan, Conrose	Franklin Road, Brentwood, Tennessee
Burrow, Odille	1629 West Twenth-sixth Street, Oklahoma City, Oklahoma
Carlin, Ruth	Saratoga Drive, Nashville, Tennessee
Chafey, Louise	138 Oley Street, Reading, Pennsylvania
Colley, Ophelia	Centreville, Tennessee
Davenport, Virginia	1244 Fairview, Sapulpa, Oklahoma
Dobbie, Helen	707 Benoni Avenue, Fairmont, West Virginia
Dorris, Catherine	2011 Linden Avenue, Nashville, Tennessee
Dowling, Charline	Munfordville, Kentucky
Dunglinson, Mary	121 Summers, Bluefield, West Virginia
Dysart, Marjorie	703 Second Street, Elko, Nevada
Emrick, Nancy	719 La Salle Street, Ottawa, Illinois
Epperson, Jane Ann	Algood, Tennessee
Farr, Mary Alice	3901 Whitland Avenue, Nashville, Tennessee
Farris, Audrey	604 South Third Street, Floydada, Texas
Fish, Dorris	5844 Stony Island Avenue, Apt. 9-H, c/o Dr. Ella T. Dodge, Chicago, Illinois
Fisher, Maxine	13 Sulgrave Court, Nashville, Tennessee
Flentye, Marian	919 Central Avenue, Wilmette, Illinois
Flinn, Eugenia	Hernando, Mississippi
Focke, Ellen	2626 Avenue O½, Galveston, Texas
Fritz, Dorothy	207 East Wheeling Street, Lancaster, Ohio
Goldman, Helen	401 South Walnut Street, Demopolis, Alabama
Gooch, Margaret	801 Sixteenth Avenue, South, Nashville, Tennessee
Green, Florence	1507 Tremont Street, Nashville, Tennessee
Guthrie, Catherine	632 North Franklin Street, Greensburg, Indiana
Harris, Peggy Ann	827 North Washington Street, Rutherfordton, North Carolina
Hawkins, Elizabeth Lee	Columbia, Tennessee
Haynes, Virginia Ann	302 Columbia, Shreveport, Louisiana
Heckethorn, Irene	618 Fourth, Southwest, Ardmore, Oklahoma
Helme, Martha	105 South Superior Street, Angola, Indiana
Hicks, Mary C.	Oakland, Nashville, Tennessee
Hill, Dorothy	1500 Cedar Lane, Nashville, Tennessee
Hoffman, Harriet	2607 Barton Avenue, Nashville, Tennessee
Hogg, Helen	Jackson, Kentucky
Holmes, Elizabeth	217 Ward Street, Yazoo City, Mississippi
Hooks, Corrie Louise	1849 Calder Avenue, Beaumont, Texas
Jenkins, Jane	319 East Third Street, Russellville, Arkansas
Jones, Geneva	3325 West End Avenue, Nashville, Tennessee
Johnstone, Sybilla	123 Manor Lane, Fort Thomas, Kentucky

NAME	ADDRESS
KELLEY, MARGARET	New Church, Virginia
KENNEDY, ISABEL	201 North Spring Avenue, La Grange, Illinois
KERR, ELIZABETH	453 East Main Street, Murfreesboro, Tennessee
LEMLE, MARGUERITE	641 Stoner Avenue, Shreveport, Louisiana
LEWIS, PRISCILLA	205 Fairfax Avenue, Nashville, Tennessee
LEWMAN, MARY	45 Hill Road, Castlewood, Louisville, Kentucky
LIVINGSTON, ELISE	Pleasant Valley, Wheeling, West Virginia
LORICK, MILDRED	2724 Walton Way, Augusta, Georgia
MCCONNELL, JOSEPHINE	2100 Marshall, Little Rock, Arkansas
MCQUILKEN, JANET	16 Jefferson Street, Bradford, Pennsylvania
MACKEY, MARJORIE	220 Main Cross, Bowling Green, Missouri
MANBY, JANE	1913 Blair Boulevard, Nashville, Tennessee
MEDAUGH, BERTHA	2608 West Linden, Nashville, Tennessee
MOORE, CAROLYN	Orrville, Alabama
MOORE, DELORES	300 Congress Street, Bradford, Pennsylvania
MORGAN, MILDRED	208 Congress Street, Bradford, Pennsylvania
MOTLOW, MARY AVON	Lynchburg, Tennessee
NANCE, CAMILLA	308 Railroad Avenue "N", Marshall, Texas
NEISLER, PAULINE	414 North Piedmont Avenue, Kings Mountain, North Carolina
O'DONNELL, KATHLEEN	504 South Jefferson Street, Junction City, Kansas
O'DONNELL, MARY	401 North Douglas, Ellsworth, Kansas
OSTERMAN, CONSTANCE	511 West Sixth Street, Seymour, Indiana
PAGE, HARRIETT	634 Fortieth Street, Des Moines, Iowa
PARKS, FRANCES	257 Glenwood Drive, Chattanooga, Tennessee
PECKHAM, GRACE	Taft, Texas
PERNER, ELIZABETH	Ozona, Texas
PHILLIPS, EMMY LOU	2501 Broadway, Galveston, Texas
PORTER, MARY KATHERINE	607 Fifth Avenue, West, Springfield, Tennessee
READ, RETTA	2736 Virginia Avenue, Louisville, Kentucky
REAGER, AILEEN	1529 Tyler Park Drive, Louisville, Kentucky
REBMAN, ANNIE KATE	Courtland, Alabama
REMINGTON, MARJORY	7736-A Delmar Boulevard, University City, Missouri
REYNOLDS, KATHRYN	Cave City, Kentucky
ROACH, MARY ALLIENE	219 East Thirteenth Street, Oklahoma City, Oklahoma
ROBERTS, DOROTHY	617 Wenonah Avenue, Oak Park, Illinois
ROSE, BETTY	533 Webster Avenue, Green Bay, Wisconsin
RUSH, KATHRYN	416 Wyandotte, Bartlesville, Oklahoma
RYMER, RUTH	2620 Ocoee Street, Cleveland, Tennessee
SHECKELL, RUTH-ENGLISH	67 South Munn Avenue, East Orange, New Jersey
SIDOWEY, MARIE	509 North Military Street, Lawrenceburg, Tennessee
SITTON, MARGARET	7255 Maryland Drive, University City, Missouri
SMITH, FRANCES DEAN	107 West Washington Street, Fayetteville, Tennessee
SMITH, MARTHA HELEN	Ridgetop, Tennessee
STOOKE, KATHERINE	1303 Sixteenth Avenue, South, Nashville, Tennessee
TAYLOR, WANDA	971 North Hazel Street, Pontiac, Illinois
THOMAS, ELIZABETH	3 Niles Road, Austin, Texas
THOMPSON, ELIZABETH	121 Seventeenth Avenue, South, Nashville, Tennessee
TIDMORE, ROBERTA	306 South Tin Avenue, Deming, New Mexico
TONEY, ROSE	433 North Henry, Morristown, Tennessee
TROXEL, MARY	615 Bower Street, Elkhart, Indiana
TURRELL, MARY LOUISE	42 North Franklin Street, Wilkes-Barre, Pennsylvania
VICKERS, EDITH	R. R. 3, Eaton, Indiana
VINCENT, MARCIA	Manistee, Michigan

NAME	ADDRESS
Wallace, Evelyn	100 East Maple Avenue, La Grange, Illinois
Webb, Altona	811 Highland Avenue, Jackson, Tennessee
Widell, Evelyn	Westover Drive, Nashville, Tennessee
Williams, Pauline	Star Route, Yazoo City, Mississippi
Willis, Alma	1001 Main Street, McCook, Nebraska
Wood, Mattie Tate	3810 Central Avenue, Nashville, Tennessee

Boarding Students

Aldridge, Helen	Box 315, Huntington, West Virginia
Allison, Mary	Mitchel Field, New York
Anderson, Margaret	Cheraw, South Carolina
Baker, Nancy Lou	7802 Thirty-eighth Avenue, Kenosha, Wisconsin
Baker, Rae	3600 Fourteenth Street, Box 314, Port Arthur, Texas
Baker, Wilma D.	La Crosse, Kansas
Bales, Wilma	322 West Suttonfield Street, Fort Wayne, Indiana
Balsiger, Margaret	442 West Sixty-seventh Street Terrace, Kansas City, Missouri
Barlow, Elaine	630 Miami Street, Leavenworth, Kansas
Barrett, Virginia	809 Mayflower Apartments, Louisville, Kentucky
Barton, Nita	501 West Front Street, Tyler, Texas
Battey, Rubie	453 Skokee Road, Glencoe, Illinois
Beasley, Dorothy	2929 Hazelwood, Detroit, Michigan
Beasley, Dorothy L.	Beeville, Texas
Benedict, Virginia	909 Eighth Street, Southwest, Rochester, Minnesota
Bennett, Dorothy	1215 North Main Street, Aberdeen, South Dakota
Bickerstaff, Mary	Macon Road, Columbus, Georgia
Bickley, Betty	1501 Kimball Avenue, Waterloo, Iowa
Binswanger, Lenore	1561 Peabody Avenue, Memphis, Tennessee
Blum, Elsie Lee	1412 Johns Road, Augusta, Georgia
Boagni, Georgia	Box 122, Opelousas, Louisiana
Bothman, Kathryn	306 West Vandalia Street, Edwardsville, Illinois
Bradford, Eugenia	1535 Hilton Avenue, Columbus, Georgia
Brosius, Jane	320 North Rutan, Wichita, Kansas
Brown, Ann	Maple Lane, Shields, Pennsylvania
Bucklen, Jane	114 West Beardsley Avenue, Elkhart, Indiana
Cain, Frances	327 Merrell Drive, Corpus Christi, Texas
Carmichael, Dianne	Osawatomie, Kansas
Carruth, Letitia	Bolls Hill, Chillicothe, Ohio
Chapman, Kathleen	Port Royal, Kentucky
Cherrington, Henriette	639 Second Avenue, Gallipolis, Ohio
Clay, Martha Claire	Ward-Belmont School, Nashville, Tennessee
Clifford, Dorothy	3 Pickett Apartments, Edgewood, Wheeling, West Virginia
Clinch, Betty	2101 South Boston, Suite 1, Tulsa, Oklahoma
Cline, Dorothy	3100 Hamilton Boulevard, Wichita Falls, Texas
Cobb, Mary Elise	Route 1, Hopkins, Minnesota
Coffey, Martha	312 Bordeaux, Chadron, Nebraska
Cohea, Martha	212 North Main Street, Springfield, Tennessee
Conley, Helen	716 North Jackson Street, Albany, Georgia
Cook, Helen	6215 Oram Street, Dallas, Texas
Cooper, Mary	813 Cooper Avenue, Columbus, Georgia
Cowden, Ida Beth	201 North C Street, Midland, Texas
Craumer, Mary	1148 Reading Boulevard, Wyomissing, Pennsylvania
Cunningham, Leta Mae	903 West Main Street, Waxahachie, Texas
Curfman, Jane	109 East Fifth Street, Salida, Colorado
Daniels, Jean	937 Forty-fifth Street, Des Moines, Iowa
Dawson, Marian Conner	Owingsville, Kentucky
Dodson, Adele	Sinton, Texas

NAME	ADDRESS
Durand, Ann	109 North Hill Street, Hobart, Oklahoma
Dwyer, Scotti	900 North Michigan Avenue, Chicago, Illinois
Dysart, Dorothy	703 Second Street, Elko, Nevada
Edwards, Janelle	1010 West Wall Street, Midland, Texas
Elliott, Charleen	1612 Garfield, Wichita Falls, Texas
Eppes, Nedaye	5322 Institute Lane, Houston, Texas
Evans, Katherine	66 North Cedar Lawn Circle, Galveston, Texas
Falvey, Frances	202 East Cotton Street, Longview, Texas
Fegles, Constance	4816 Sheridan Avenue, South, Minneapolis, Minnesota
Ferguson, Virginia	Cloverport, Kentucky
Ferrell, Evelyn	200 East College Street, Marion, Illinois
Fields, Jane	5302 Institute Lane, Houston, Texas
Frazer, Emily	c/o Walter Keith, Harding Road, Nashville, Tennessee
Frazer, Milbrey	c/o Walter Keith, Harding Road, Nashville, Tennessee
Freeman, Aileen	1723 College Avenue, Racine, Wisconsin
Frey, Margaret	2101 Chamberlain Avenue, Madison, Wisconsin
Frushour, Margaret	322 East Lincoln Avenue, New Castle, Pennsylvania
Fulenwider, Frances	1205 Lafayette Street, Denver, Colorado
Galvin, Lucile	216 North Thirty-third Avenue, East, Duluth, Minnesota
Gardner, Josephine	613 Michigan Avenue, Albion, Michigan
Garrison, Frances	411 South Main Street, Lawrenceburg, Kentucky
Gilchrist, Marion	1119 Santa Rita Street, Silver City, New Mexico
Gillis, Lora	125 Columbus Street, Elyria, Ohio
Goldmann, Ruth A.	4411 Lake Drive, Milwaukee, Wisconsin
Goldman, Ruth B.	4244 Foster Drive, Des Moines, Iowa
Grammes, Blanche	820 Tioga Avenue, Bethlehem, Pennsylvania
Graves, Dorothy	1063 Forty-fifth Street, Des Moines, Iowa
Gunn, Virginia	208 Main Street, Springfield, Tennessee
Hamilton, Elizabeth	1830 Verona Road, Kansas City, Missouri
Harris, Jayne	707 Fairmount Road, St. Paul, Minnesota
Hart, Hortense	3520 Chestnut, Kansas City, Missouri
Hawkins, Jonnie Green	1401 Grant, Wichita Falls, Texas
Heffner, Jane	5330 Michigan, Kansas City, Missouri
Henderson, Louize	Ozona, Texas
Hinkle, Betsy	2068 Eastern Parkway, Louisville, Kentucky
Holtzman, Frances	3104 Jonestown Road, Harrisburg, Pennsylvania
Hood, Dorothy	815 Third Street, Alamosa, Colorado
Hornbeck, Miriam	38 North Fifteenth, Allentown, Pennsylvania
Huffman, Alice	545 East University Avenue, Tucson, Arizona
Huguelet, Janith	5812 Winthrop Avenue, Chicago, Illinois
Hurst, Carmen	123 West Sixth Street, Peru, Indiana
Hurston, Nelle	Cullman, Alabama
Hutton, Juliet	Minden, Louisiana
Hyde, Edith Morrow	100 North High Street, Tuscumbia, Alabama
Jones, Lillian G.	700 West Locust, Johnson City, Tennessee
Justice, Helen Reed	1450 Seyburn Avenue, Detroit, Michigan
Kelly, Frances	1240 Choctaw Place, The Bronx, New York, New York
Kelly, Mary Ann	2316 Pillsbury Avenue, Minneapolis, Minnesota
Kennedy, Mary Helen	437 North Main Street, Georgetown, Ohio
Keyport, Jane	Grayling, Michigan
Kiesel, Virginia	Nakoma, Madison, Wisconsin
Kirkpatrick, Marian	1701 South Boston Avenue, Tulsa, Oklahoma
Kisner, Violet Mae	607 Fifth Street, Garden City, Kansas
Knight, Elizabeth	Cargyle Inn, Tampa, Florida
Knowles, Jeannette	337 College Avenue, Richmond, Indiana

NAME	ADDRESS
LATHROP, LOUISE	1027 South Twenty-sixth Street, Birmingham, Alabama
LAWRENCE, JACONETTE	Chatauqua, Council Grove, Kansas
LAWTON, HARRIET	4467 North Lake Drive, Milwaukee, Wisconsin
LEE, BETH	1090 East Kings Highway, Shreveport, Louisiana
LEGE, SHIRLEY	5302 Swiss Avenue, Dallas, Texas
LIMBER, MARTHA	1030 Elk Street, Franklin, Pennsylvania
LINEBARGER, ELEANOR	214 East Monroe Avenue, Chrisman, Illinois
LIVERMAN, RUTH	2500 Bellaire, Denver, Colorado
LOW, MARIAN	241 Volusia Avenue, Dayton, Ohio
LUNDERMAN, ALMA	Pembroke, Kentucky
LUPER, EULA MAE	2501 North Robinson, Oklahoma City, Oklahoma
McADOO, ANNETTE	Lebanon, Tennessee
McADORY, MARY SUE	811 Second Avenue, West, Cullman, Alabama
McMURRY, NELLE	Garner Avenue, Springfield, Tennessee
McWILLIAMS, VIRGINIA	1515 Glenlake Avenue, Chicago, Illinois
MACOY, CHARLOTTE	412 Somerset Avenue, Webster Groves, Missouri
MADDEN, HELEN	607 East Second Street, Ottumwa, Iowa
MAECHTLE, JANET	1323 Lake Street, Evanston, Illinois
MATTHEWS, MARCIE	148 West Isabella Avenue, Muskegon, Michigan
MELL, JOY	602 Forrest Avenue, Chattanooga, Tennessee
MELL, SARA	602 Forrest Avenue, Chattanooga, Tennessee
MILTON, LOIS	927 Elk Street, Franklin, Pennsylvania
MILTON, MARTHA	Lawrenceburg, Kentucky
MOORE, JANE	710 North Kansas Avenue, Liberal, Kansas
MORELAND, MARJORIE	447 Walnut Street, Lexington, Kentucky
MORGAN, CATHERINE	202 Mary Louise Drive, San Antonio, Texas
MORGAN, DORIS	927 Peden Avenue, Houston, Texas
MORTON, ANNE	936 Second Avenue, Columbus, Georgia
MULLINO, MARY	Montezuma, Georgia
MURPHY, JEAN	4994 Cleves Pike, Price Hill, Cincinnati, Ohio
MURPHY, MAXIENE	Box 768 Lakeland, Florida
MYERS, JEANE	Main Street, Livingston, Tennessee
NEBLETT, MARTHA WOOD	Box 401, Jackson, Kentucky
NEUMANN, ELIZABETH	710 West Sixth Street, Winona, Minnesota
NOE, JULIA BALES	Route 5, Morristown, Tennessee
PAGE, MARGUERITE	12 South Fifth Street, Wilmington, North Carolina
PARKER, HELEN	433 North Main Street, Georgetown, Ohio
PECK, MARGARET	710 South Lawrence Street, Montgomery, Alabama
PECKHAM, MARY	Taft, Texas
PERKINS, MARY LOUISE	Main Street, Hopkinsville, Kentucky
PETTIT, ELISE	41 North Bellevue, Apartment 1, Memphis, Tennessee
PIRIE, ESTELLE	Golf Club Manor, Route 1, Rosslyn, Virginia
POLLOK, KATHRYN	618 North Thirteenth Street, Temple, Texas
POORMAN, SARAH	301 West Center Street, Fairfield, Illinois
PORTER, CAROL	1416 Sixteenth Avenue, Columbus, Georgia
POWELL, REBECCA	1004 Buncombe Street, Greenville, South Carolina
PRATT, MILDRED ANN	179 South Fairview, St. Paul, Minnesota
QUIGLEY, MARY	Valentine, Nebraska
QUINN, EMILY	2 Colonial Court, Henderson, Kentucky
RAUCH, HELEN	836 North Columbia Street, Lancaster, Ohio
REED, JEAN	715 West Twenty-second Street, Austin, Texas
RESEK, RUTH	2640 Edgehill Road, Cleveland, Ohio
REYNOLDS, MARY ELIZABETH	1404 East Ninth Street, Okmulgee, Oklahoma
RINGO, MARY ALICE	901 West North Street, Muncie, Indiana
ROACH, BETSY	133 Holbrook Avenue, Danville, Virginia
ROSE, LUCILLE	Box 1225, Logan, West Virginia
ROSS, DOLLY	Shelbyville, Tennessee
ROTHWELL, ELIZABETH	888 Calder Avenue, Beaumont, Texas
ROUDEBUSH, JANE	6218 Washington Avenue, St. Louis, Missouri

NAME	ADDRESS
ROUDABUSH, SUSAN H.	Shenandoah, Virginia
ROUDABUSH, VIRGINIA	115 Court Street, Luray, Virginia
ROUNTREE, MAURICE	358 West Church Street, Swainsboro, Georgia
SALES, GOLDIE	3-B Dartmouth Apartments, Louisville, Kentucky
SALLEE, GENEVIEVE	302 Bottis Street, Pocahontas, Arkansas
SAWYER, EULALIA	1201 West M Street, Durant, Oklahoma
SCHEER, VIVIAN	1320 Las Lomas Road, Albuquerque, New Mexico
SCHUETZE, DOLLY	1202 East Broadway, Waukesha, Wisconsin
SCOTT, FLORENCE	2002 North Alabama, Indianapolis, Indiana
SHAW, FRANCES	537 East Thirty-second Street, Indianapolis, Indiana
SHENK, CHARLOTTE	2717 North Second Street, Harrisburg, Pennsylvania
SHEPARD, MARY ROGENE	815 Denver Street, Plainview, Texas
SHERWOOD, ELEANOR	717 Fourth Avenue, North, Great Falls, Montana
SHERWOOD, MARJORIE	717 Fourth Avenue, North, Great Falls, Montana
SHINDEL, KATHRYN	Lehmann Avenue, Dallas, Pennsylvania
SHIRK, ELIZABETH	200 Walnut Street, Hanover, Pennsylvania
SHRINER, ELIZABETH ANN	1303 Tenth Street, Monroe, Wisconsin
SIBLEY, ELEANOR	5 Rockdell Lane, Birmingham, Alabama
SIEGMUND, CATHERINE	410 East Swan Avenue, Webster Groves, Missouri
SIMPSON, MARGARET	410 South Main Street, Kingfisher, Oklahoma
SMITH, ELIZABETH	127 Iron Street, Crystal Falls, Michigan
SNODGRASS, GWENDOLYN	503 West California Street, Floydada, Texas
SNOW, DELMA	107 California Street, Camden, Arkansas
SOPER, MARY	3524 Fairmount, Dallas, Texas
SQUIBB, MARIANNE	340 Sunnyside Avenue, Aurora, Indiana
STANDER, ARTHELLA	1733 Pontiac Road, Grand Rapids, Michigan
STARBUCK, CAROLINE	1213 College Avenue, Racine, Wisconsin
STEPHENS, LOUISE	511 West Eleventh Street, Plainview, Texas
STEWART, DOROTHY	Maple Springs, New York
STEWART, ELIZABETH	303 East Quincy Street, San Antonio, Texas
STOUT, JUNE	516 First National Bank Building, Springfield, Illinois
STRATTON, JEAN	Guymon, Oklahoma
STUBBINS, MARY KATHERINE	3801 Summit Avenue, Birmingham, Alabama
SUDEKUM, HARRYETTE	329 Belt Avenue, St. Louis, Missouri
SWIFT, ELSA	2424 Broadway, Scottsbluff, Nebraska
TEBBS, DOROTHEA JANE	1617 Forster Street, Harrisburg, Pennsylvania
THOMAS, MADORA	814 Clarence Street, Lake Charles, Louisiana
THROGMORTON, VIRGINIA	6225 Kenmore Avenue, Chicago, Illinois
TOWNSEND, BETTIE	4160 Broadway, San Antonio, Texas
TYLER, JANE	1210 Castle Hill, Austin, Texas
TYSON, ELISE	519 Wyndmoor Avenue, Chestnut Hill, Philadelphia, Pennsylvnaia
UIBLE, MARY	New Vienna, Ohio
ULMER, HELEN MARGARET	111 North C Street, Midland, Texas
VAN BRUNT, JANICE	109 North Duluth Avenue, Sioux Falls, South Dakota
VAN BRUNT, JEANNE	109 North Duluth Avenue, Sioux Falls, South Dakota
VAN DEREN, MAI NOY	409 East Pike Street, Cynthiana, Kentucky
VAN DERHOEF, ELSA	21 Lake View Park, Rochester, New York
WANSLEY, ELIZABETH	3210 Avenue Q, Galveston, Texas
WALLACE, CATHERINE	Centreville, Tennessee
WELCH, VIRGINIA	Savannah, Tennessee
WENZEL, DOROTHYMAE	115 South Prospect Street, Merrill, Wisconsin
WETHERALD, BERNICE M.	19649 Canterberry Road, Detroit, Michigan
WETHERALD, BLANCHE G.	19649 Canterberry Road, Detroit, Michigan
WHITE, DORIS	752 Stratton Street, Logan, West Virginia
WHITMAN, CHARLOTTE	525 Elm Street, Ann Arbor, Michigan
WILHOITE, ELIZABETH	Goodlettsville, Tennessee
WILLIAMS, FLORA ANN	508 West Main Street, Brenham, Texas
WILLIS, KATHERINE	616 South Bixby, Sapulpa, Oklahoma
WINTER, BARBARA	280 Davis Street, Sarina, Ontario, Canada
WONSETLER, LORENE	Polo, Missouri
WRIGHT, CILE	Bannockburn, Deerfield, Illinois
ZUTT, ELIZABETH	1103 Southeast Riverside, Evansville, Indiana

1932 MILESTONES

The Perfect Daylight Studio

A. J. THUSS

Photographer

1805 WEST END AVE.

The photographs for this publication were made by this studio.

Nashville City Transfer Co., Inc.

Owners and Operators of

YELLOW CABS :: RED TOP CABS

BROWN BAGGAGE TRUCKS

OFFICIAL COMPANY FOR ALL RAILROADS AND LEADING HOTELS

Seven-Passenger Touring Cars for Sightseeing . . . . . $3.00 per hour

BAGGAGE AGENTS FOR WARD-BELMONT
SPECIAL ATTENTION GIVEN STUDENTS
BAGGAGE CHECKED THROUGH TO DESTINATION
WITHOUT EXTRA CHARGE

REDUCED CAB RATES

No Charge for Extra Passengers

PHONE 6-0101

3 — MILES FOR — 50c

T. J. SMITH

Celery and Iceberg Lettuce
Every Day in the Year

All Kinds
Fruits and
Vegetables

62 City Market
NASHVILLE, TENN.

Say it with Flowers

HARRISON BROS.

Florists

617 Church St.
NASHVILLE, TENN.

PARCEL-POST ORDERS
Given Prompt Attention

Hermitage Laundry

and

Swiss Cleaners

Nashville's Largest and Best
Dry Cleaning Establishment

NASHVILLE, TENN.

IF YOU WANT FIRST-CLASS

MEAT

You Can Rest Assured That
We Have It

Alex Warner & Son

STALL 17 MARKET HOUSE

Phone Us When You Want It Again

Joy's

for

Flowers

ATLANTA CHATTANOOGA
NASHVILLE

The Tennessee
Electric
Power Co.

Extends Neighborly
Greetings to

WARD-BELMONT

And to All Students and
Former Students
Wherever They May Be

BAIRD-WARD
PRINTING COMPANY

SPECIALIZING IN

PUBLICATIONS
CATALOGS
BOOKLETS

150 - 152 - 154 FOURTH AVENUE, NORTH
NASHVILLE, TENNESSEE

A PRINTING HOUSE
of
PROVEN SERVICE

YOUNG WOMEN'S NOVELTY

FOOTWEAR

A Most Complete Hosiery Department

Mail Orders Solicited

MEADORS

408 Union Street Nashville, Tennessee

At Your Service

Good books of all publishers in stock, or can be furnished promptly.

History, Biography, Classics, Bibles,
Theology, Religion, Travel,
Adventure, Fiction
Fountain Pens, Pencils, Gift Novelties

MAKE OUR STORE YOUR HEADQUARTERS

Methodist Publishing House

LAMAR & WHITMORE, Agents

810 Broadway Nashville, Tenn.

Hotel, Restaurant,
Cafeteria,
College, Institution
Equipment
and House Furnishings

HOTEL CHINA AND GLASSWARE

McKay Cameron Co.

"We Sell for Less"

214 Third Avenue, North

NASHVILLE, TENNESSEE

Phone 6-0427

HALL & BENEDICT

AETNA
INSURANCE
SERVICE

NASHVILLE TRUST BUILDING

Compliments of

BENSON PRINTING COMPANY

We Score Again

Ward-Belmont, too,
recognizes **quality**
They buy their

FISH AND SEA FOODS
from

CONNELL
FISH AND OYSTER
COMPANY

424-426 Deaderick St.

NASHVILLE

WHITE'S

Trunks
and
Leather Goods

Two Stores { 609 Church Street
21 Arcade

Why Not KEEP That Natural Loveliness of the Sweet Girl Graduate?

Her youthful, enviable charm is made lasting by the **Health Way** — drink at least one quart of

Tru-li-Pure
PASTEURIZED

Cream Crest Milk daily — every glass brimful of health-protecting vitamins. **Rich, Pure, Safe, Wholesome Quality** — Its effectiveness in making possible to retain her exquisite loveliness of days long to be remembered is SUPREME.

The Health Way to Youthful Charm and Beauty is the Only Way

Drink

Tru li Pure
PASTEURIZED

Cream Crest Milk

Nashville Pure Milk Co.

H. P. Murrey & Co.

Wholesale Grocers

NASHVILLE, TENNESSEE

Distributors of

Register of Merit Food Products

Alloway Brothers Co.

Distributors of

Milk Fed Poultry

Table Test Eggs

Fancy Creamery Butter

150 Second Avenue, South NASHVILLE, TENNESSEE

Decker's NASHVILLE

ICE CREAM

The Best Since 1890

"The Flavor's There"

THE BRANDON CO.—maintain a complete organization and up-to-date equipment for the production of HIGH CLASS SCHOOL PRINTING of every kind. Our experience of over forty years—gives us a wonderful capacity to assist our customers in the preparation and selection of materials for their publications . . .

Come to us for

ART WORK ENGRAVING
LITHOGRAPHY PRINTING
SOCIAL ANNOUNCEMENTS
DIPLOMAS
CATALOGS

Brandon Printing Co.

Nashville, Tenn.

Throughout the Years—
Its uniform goodness
delights and pleases.

Union
Cream of Quality
ICE CREAM

"Made Its Way by the
Way It's Made"

Gardner
Produce Co.

Distributors of
"EAT-BETTA"

Quality Eggs
Fresh Dressed Poultry
Country Cured Hams

160-162 Third Ave., So.

3 Phones—5-4108

Ward-Belmont, we thank you for your
friendship and patronage.

B. H.
STIEF
JEWELRY CO.
Church Street at Capitol Boulevard
JEWELERS OF
DISTINCTION
SINCE 1858
EXQUISITE GIFTS
SIMPLE OR ELABORATE
SMART ACCESSORIES
FOR PARTIES
BEAUTIFUL
STATIONERY
ENGRAVING
SOCIALLY CORRECT

EAT
Antrim's Ice Cream
Higher Quality
Larger Assortment of
Flavors
HEALTHFUL—DELICIOUS

Antrim Ice Cream, Inc.
2922 West End
1603 21st Ave., So.—415 Gallatin Rd.
Tel. 7-2917-18, 7-2107, 3-2905

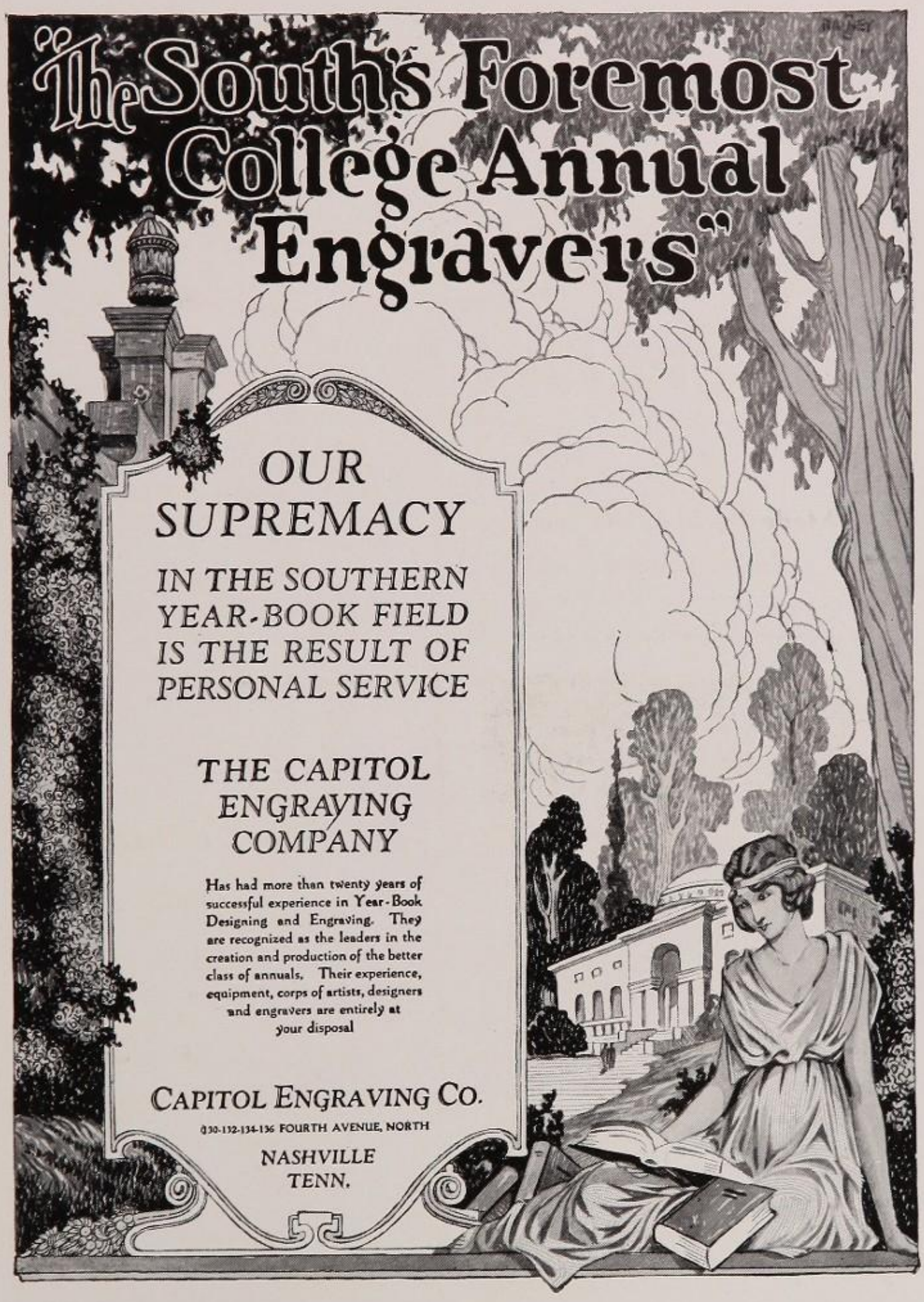
"The South's Foremost College Annual Engravers"
OUR SUPREMACY
IN THE SOUTHERN YEAR-BOOK FIELD IS THE RESULT OF PERSONAL SERVICE
THE CAPITOL ENGRAVING COMPANY
Has had more than twenty years of successful experience in Year-Book Designing and Engraving. They are recognized as the leaders in the creation and production of the better class of annuals. Their experience, equipment, corps of artists, designers and engravers are entirely at your disposal
CAPITOL ENGRAVING CO.
130-132-134-136 FOURTH AVENUE, NORTH
NASHVILLE TENN.
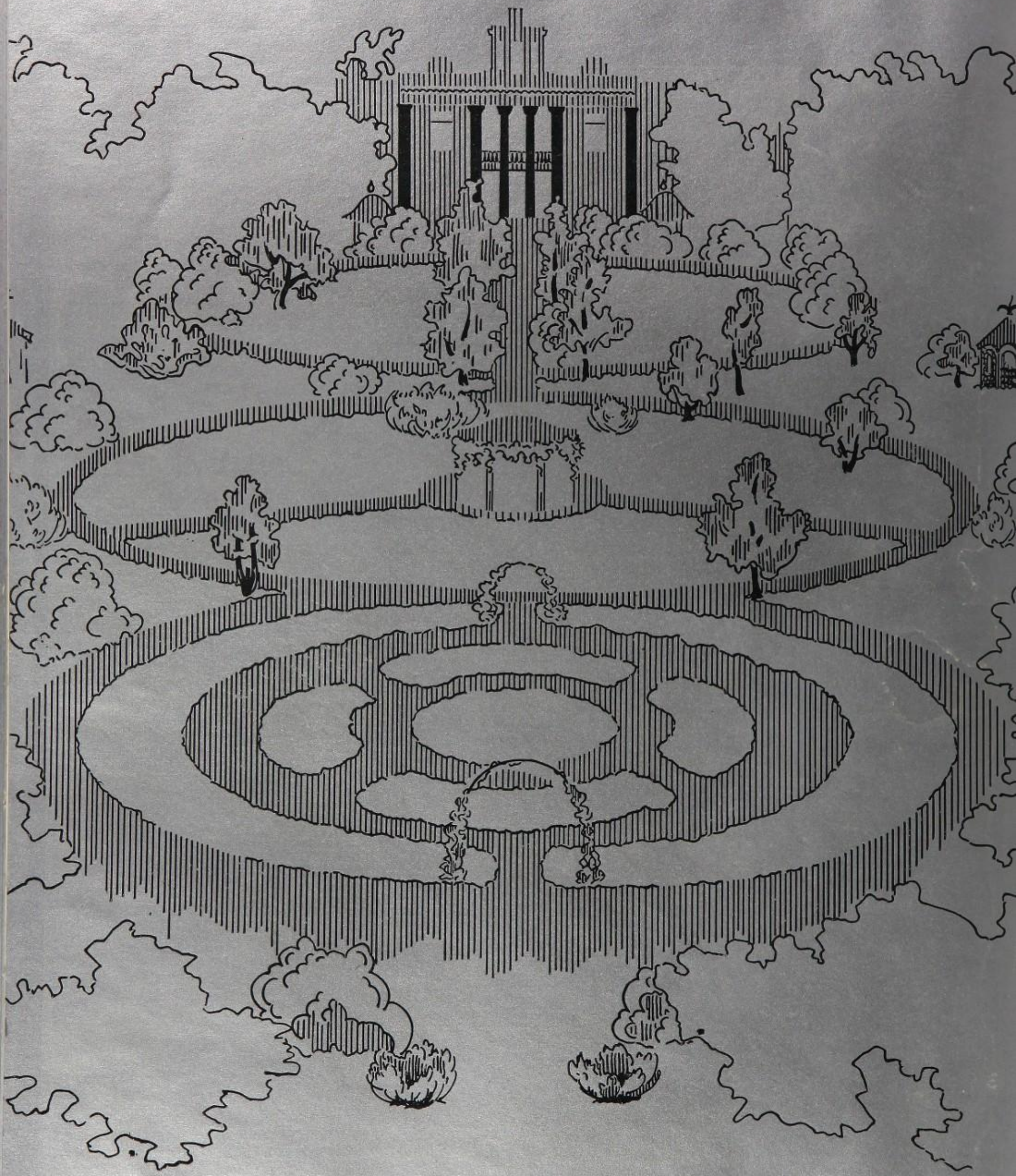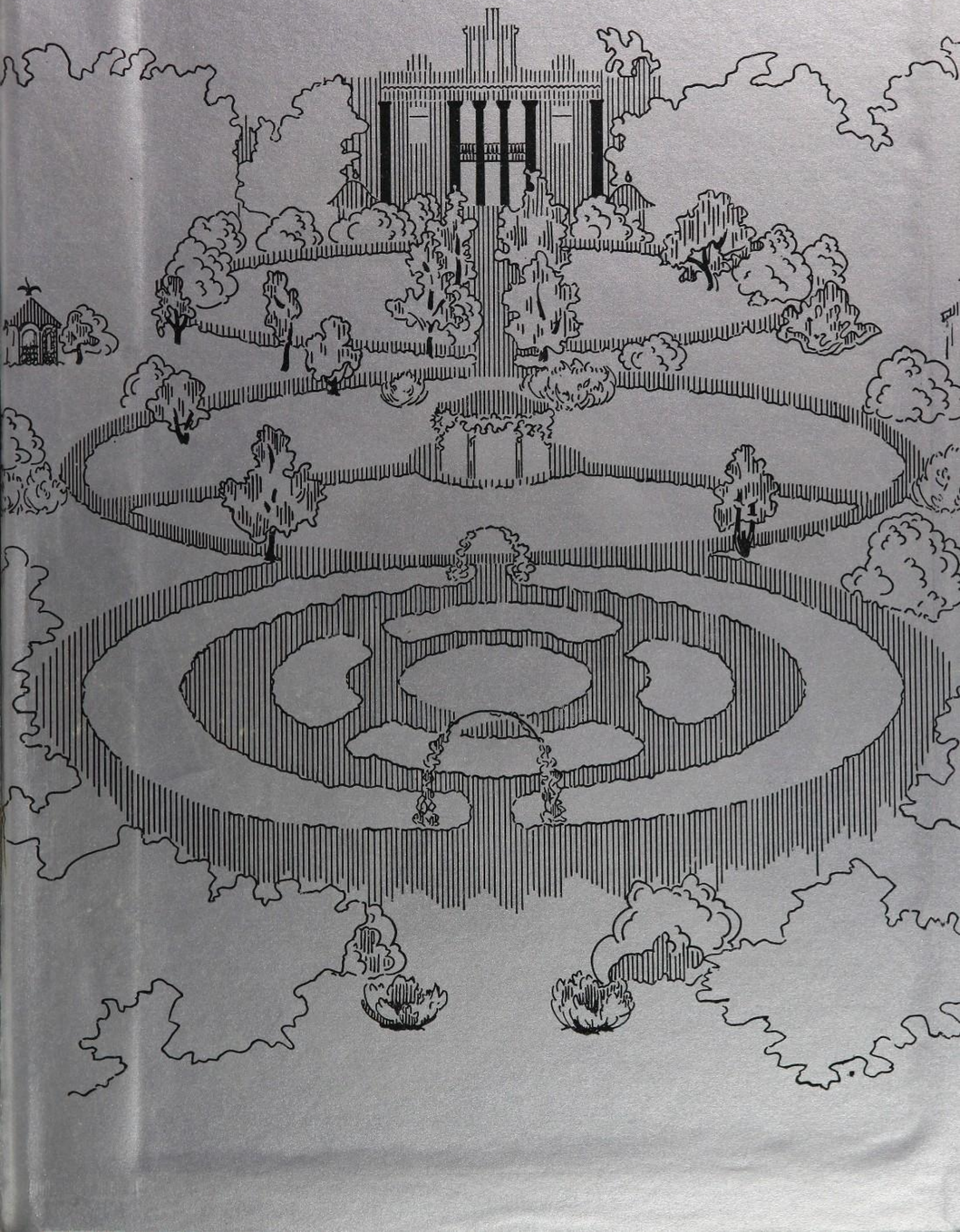
SCHOOL and COLLEGE ANNUAL
PUBLISHERS
PERSONAL SERVICE AND CO-OPERATION
"The Modern Printers"
McQUIDDY
PRINTING COMPANY
PRINTERS & PUBLISHERS
NASHVILLE ~ ~TENNESSEE